SPRING/SUMMER 2020

KIDDERMINSTER FOOTWEAR

FOR ALL WALKS OF LIFE

WWW.KIDDERMINSTERFOOTWEAR.COM

KIDDERMINSTER FOOTWEAR

FOR ALL YOUR FOOTWEAR NEEDS

- Over 150 years' experience in the footwear trade. Established in 1865, the family business is now one of the largest trade suppliers of high quality fast fashion footwear in the UK and worldwide.
- Large product range in stock. With over 4200 product lines available from our UK distribution centres.
- New product lines each season, we always improve on our core styles as well as bringing in the new fashion trends.
- Quick delivery times. New orders are usually despatched the following day.
- Reprocessing of existing styles – We can add your barcode labels, swing tickets and even change the insock brands to meet our customer requirements.
- Experienced customer service team – Our Sales and Export teams are ready to assist with any questions to meet your specific requirements.

SHOWROOMS AND OFFICES
New Road, Kidderminster
Worcs DY10 1AL
Tel: +44 (0)1562 744 022
Fax: +44 (0)1562 515 343

WATERFOOT CASH & CARRY
Bacup Road, Waterfoot,
Rossendale, Lancs BB4 7HF
Tel: 01706 211 359
Fax: 01706 830 942

TO ORDER

TEL: +44 (0)1562 744 022

WWW.KIDDERMINSTERFOOTWEAR.COM

SALES@KIDDERMINSTERFOOTWEAR.COM
EXPORT@KIDDERMINSTERFOOTWEAR.COM
INFO@KIDDERMINSTERFOOTWEAR.COM

Please visit our website to obtain your password to receive full stocklists and our latest offers and promotions.

*The prices quoted in this brochure are valid as of time of print, but unavoidable increases in raw materials &/or duty, tax currency, may force us to increase prices during the life of this brochure.

Shoe colours reproduced are as accurate as technical printing limitations will allow.

0001

F10810
AF Black Microfibre **1**
DF Red Microfibre **1**
UF Nude Microfibre **1**
1 - 3x8 - 1 2 4 4 2 1 = 14 pairs

0002

F10867
AM Black PU **1**
UM Natural PU **1**
1 - 3x8 - 1 2 3 4 3 1 = 14 pairs

0003

F10898
AQ Black Snake PU **1**
UQ Nude Snake PU **1**
1 - 3x8 - 1 2 4 5 3 1 = 16 pairs

0004

F10866
AW Black/Natural Fabric **1**
WW Bronze/Natural Fabric **1**
1 - 3x8 - 1 2 3 4 3 1 = 14 pairs

0005

F10959
AW Black Fabric **1**
SW Beige Fabric **1**
1 - 3x8 - 1 2 3 4 3 1 = 14 pairs

0006

F10956
SQ Beige Snake PU **1**
TQ White Snake PU **1**
1 - 3x8 - 1 2 3 4 3 1 = 14 pairs

0007

F10992
AF Black Microfibre **1**
EF Tan Microfibre **1**
1 - 3x8 - 1 2 4 4 2 1 = 14 pairs

0008

F10987
EW Tan Multi Fabric **1**
1 - 3x8 - 1 2 3 4 3 1 = 14 pairs

0009

F10988
RW Silver/Pink Fabric **1**
1 - 3x8 - 1 2 3 4 3 1 = 14 pairs

0010

F10891
AW Black Rafia **1**
1 - 3x8 - 1 2 3 4 3 1 = 14 pairs

0011

F10897
UW Natural Fabric **1**
1 - 3x8 - 1 2 3 4 3 1 = 14 pairs

0012

F00347
AF Black Microfibre **1**
RF Silver Microfibre **1**
XF Gold Microfibre **1**
1 - 3x8 - 1 2 4 5 3 1 = 16 pairs

0013

F10921
AM Black/Beige PU **1**
EM Tan PU **1**
1 - 3x8 - 1 2 4 4 2 1 = 14 pairs

0014

F00348
AF Black Microfibre **1**
RF Silver Microfibre **1**
XF Gold Microfibre **1**
1 - 3x8 - 1 2 4 5 3 1 = 16 pairs

0015

F00251
AF Black Microfibre **1**
RF Silver Microfibre **1**
XF Gold Microfibre **1**
1 - 3x8 - 1 2 4 4 2 1 = 14 pairs

0016

F10981
AF Black Microfibre **1**
UF Nude Microfibre **1**
1 - 3x8 - 1 2 3 4 3 1 = 14 pairs

0017

F10980
AF Black Microfibre **1**
EF Tan Microfibre **1**
1 - 3x8 - 1 2 3 4 3 1 = 14 pairs

0018

F00046
AM Black PU **1**
UM Nude PU **1**
1 - 3x8 - 1 2 4 4 2 1 = 14 pairs

0019

F10989
AM Black Croc PU **1**
EF Tan Leopard Microfibre **1**
UM Nude Croc PU **1**
1 - 3x8 - 1 2 3 4 3 1 = 14 pairs

0020

F10990
AM Black Matt Croc PU **1**
XM Rose Gold Metallic Croc PU **1**
1 - 3x8 - 1 2 3 4 3 1 = 14 pairs

Tel: +44(0) 1562 744022 **Email:** sales@kidderminsterfootwear.com

0021

F0789
AX Black Glitter **1**
XX Gold Glitter **1**
1 - 3x8 - 1 2 4 4 2 1 = 14 pairs

0022

F00252
AM Black/White PU **1**
EF Tan Microfibre **1**
EM Tan PU **1**
QM Fuchsia PU **1**
UM Nude PU **1**
1 - 3x8 - 1 2 4 4 2 1 = 14 pairs

0023

F10806
AF Black Microfibre **1**
1 - 3x8 - 1 3 5 5 3 1 = 18 pairs

0024

F00320
AW Black Fabric **1**
1 - 3x8 - 1 3 5 5 3 1 = 18 pairs

0025

F10955
EM Tan Leopard PU **1**
1 - 3x8 - 1 2 3 4 3 1 = 14 pairs

0026

F00226
JM Pink Hologram PU **1**
1 - 3x8 - 1 3 5 5 3 1 = 18 pairs

0027

F00227
GM Green Hologram PU **1**
IM Blue Hologram PU **1**
JM Pink Hologram PU **1**
1 - 3x8 - 1 3 5 5 3 1 = 18 pairs

0028

F10877
AM Black PU **1**
BM Brown PU **1**
TM White PU **1**
1 - 3x8 - 1 2 3 4 3 1 = 14 pairs

WIDE FITTING

0029 WIDE FITTING

F80527
SW Natural Rafia **1**
1 - 3x8 - 1 2 4 4 2 1 = 14 pairs

0030 WIDE FITTING

F00366
EF Tan Leopard Microfibre **1**
JF Blush Microfibre **1**
1 - 3x8 - 1 2 4 4 2 1 = 14 pairs

0031 WIDE FITTING

F10910
EM Tan PU **1**
TM White PU **1**
1 - 3x8 - 1 2 3 4 3 1 = 14 pairs

0032 WIDE FITTING

F9963
AF Black Microfibre/Snake PU **1**
1 - 3x8 - 1 2 3 3 2 1 = 12 pairs

0033 WIDE FITTING

F2292
AY Black Elastic **1**
CY Navy Elastic **1**
EY Tan Elastic **1**
TY White Elastic **1**
XY Rose Gold Elastic **1**
1 - 3x8 - 1 2 4 5 3 1 = 16 pairs

0034 WIDE FITTING

F90067
AF Black Microfibre **1**
UF Nude Microfibre **1**
1 - 3x8 - 1 2 3 4 3 1 = 14 pairs

0035 WIDE FITTING

F2294
AF Black Microfibre **1**
UF Cream Microfibre **1**
1 - 3x8 - 1 2 4 5 3 1 = 16 pairs

0036 WIDE FITTING

F2293
AF Black Microfibre **1**
CF Navy Microfibre **1**
UF Cream Microfibre **1**
1 - 3x8 - 1 2 4 5 3 1 = 16 pairs

Tel: +44(0) 1562 744022 **Email:** sales@kidderminsterfootwear.com

0037 WIDE FITTING

F00362
AM Black PU **1**
EM Tan PU **1**
1 - 3x8 - 1 3 4 5 4 1 = 18 pairs

0038 WIDE FITTING

F10993
AH Black Croc PU **1**
TH White Croc PU **1**
1 - 3x8 - 1 2 4 4 2 1 = 14 pairs

0039 WIDE FITTING

F00365
EM Tan PU **1**
TM White PU **1**
1 - 3x8 - 1 2 4 4 2 1 = 14 pairs

0040 WIDE FITTING

F00247
EM Tan PU **1**
UF Nude Microfibre **1**
1 - 3x8 - 1 3 5 5 3 1 = 18 pairs

0041 WIDE FITTING

F00364
EM Tan PU **1**
TM White PU **1**
1 - 3x8 - 1 3 4 5 4 1 = 18 pairs

0042 WIDE FITTING

F00367
EM Tan Croc PU **1**
TM White Croc PU **1**
1 - 3x8 - 1 2 4 4 2 1 = 14 pairs

0043 WIDE FITTING

F00363
TM White PU **1**
XM Rose Gold PU **1**
1 - 3x8 - 1 3 4 5 4 1 = 18 pairs

0044 WIDE FITTING

F00248
EM Tan PU **1**
1 - 3x8 - 1 3 5 5 3 1 = 18 pairs

0045 WIDE FITTING

F00249
EM Tan PU **1**
TM White PU **1**
1 - 3x8 - 1 3 5 5 3 1 = 18 pairs

0046

F2279

AF	Black Microfibre	**1**
CF	Navy Microfibre	**1**
MF	Taupe Microfibre	**1**

1 - 3x8 - 1 2 3 4 3 1 = 14 pairs

0047

F2274

AF	Black Microfibre	**1**
CF	Navy Microfibre	**1**
EF	Tan Leopard Microfibre	**1**
KF	Khaki Microfibre	**1**
UF	Nude Microfibre	**1**

1 - 1 2 3 4 3 1 = 14 pairs

0048

F10716

AM	Black PU	**1**
BM	Brown PU	**1**
CM	Navy PU	**1**

1 - 3x8 - 1 2 4 4 2 1 = 14 pairs

0049

F10878

AM	Black PU	**1**
XM	Gold PU	**1**

1 - 3x8 - 1 2 3 4 3 1 = 14 pairs

0050

F10874

AM	Black PU	**1**
EM	Tan PU	**1**
TM	White PU	**1**

1 - 3x8 - 1 2 3 4 3 1 = 14 pairs

0051

F0948

AM	Black PU	**1**
JM	Pink PU	**1**
TM	White PU	**1**

1 - 3x8 - 1 2 4 4 2 1 = 14 pairs

0052

F80247

AW	Black Fabric	**1**
RW	Silver Fabric	**1**
XW	Rose Gold Fabric	**1**

1 - 3x8 - 1 2 4 4 2 1 = 14 pairs

0053

F2263

AF	Black Microfibre	**1**
EF	Tan Microfibre	**1**

1 - 3x8 - 1 2 4 4 2 1 = 14 pairs

0054

F2261

EF	Tan Microfibre	**1**

1 - 3x8 - 1 2 4 4 2 1 = 14 pairs

0055

F2262

AF	Black Microfibre	**1**
OF	Orange Microfibre	**1**

1 - 3x8 - 1 2 4 4 2 1 = 14 pairs

0056

F80246

AX	Black Glitter	**1**
XX	Rose Gold Glitter	**1**

1 - 3x8 - 1 2 4 4 2 1 = 14 pairs

Tel: +44(0) 1562 744022 **Email:** sales@kidderminsterfootwear.com

0057

F10865

AY	Black Elastic	**1**
CY	Navy Elastic	**1**
EY	Tan Elastic	**1**
RY	Silver Elastic	**1**
TY	White Elastic	**1**
UY	Nude Elastic	**1**
X1Y	Gold Elastic	**1**
XY	Rose Gold Elastic	**1**

1 - 3x8 - 1 2 4 5 3 1
= 16 pairs

0058

F10908

AY	Black Elastic	**1**
EY	Tan Elastic	**1**

1 - 3x8 - 1 2 3 4 3 1 = 14 pairs

0059

F2265

AF	Black Microfibre	**1**
UF	Nude Microfibre	**1**

1 - 3x8 - 1 2 3 4 3 1 = 14 pairs

0060

F10982

AF	Black Microfibre	**1**
EF	Tan Microfibre	**1**

1 - 3x8 - 1 2 3 4 3 1 = 14 pairs

0061

F2260

AC	Black Canvas	**1**
CC	Navy Canvas	**1**

1 - 3x8 - 1 2 4 5 3 1 = 16 pairs

0062

F10894

AM	Black PU	**1**
RM	Silver PU	**1**
XM	Rose Gold PU	**1**

1 - 3x8 - 1 2 4 4 2 1 = 14 pairs

0063

F10887

AM	Black PU	**1**
EM	Tan PU	**1**
WM	Bronze PU	**1**

1 - 3x8 - 1 2 4 5 3 1 = 16 pairs

0064

F10889

AW	Black Fabric	**1**
EW	Tan Leopard Fabric	**1**

1 - 3x8 - 1 3 4 4 3 1 = 16 pairs

0065

F2269

AT	Black Satin	**1**	**FT**	Grey Satin	**1**
CT	Navy Satin	**1**	**JT**	Pink Satin	**1**

1 - 3x8 - 1 3 5 5 3 1 = 18 pairs

0066

F2275

AM	Black PU	**1**
UQ	Natural Snake PU	**1**
XM	Gold PU	**1**

1 - 3x8 - 1 2 3 4 3 1 = 14 pairs

0067

F10888

AM	Black PU	**1**
EM	Tan Leopard PU	**1**
UM	Nude PU	**1**

1 - 3x8 - 1 3 4 4 3 1 = 16 pairs

0068

F0703
AM Black PU **1**
1 - 3x8 - 1 2 4 4 2 1 = 14 pairs

0069

F0964
AQ Black Snake PU **1**
UQ Natural Snake PU **1**
1 - 3x8 - 1 2 4 4 2 1 = 14 pairs

0070

F00031
AG Black Metallic PU **1**
CG Navy Metallic PU **1**
XG Rose Gold Metallic PU **1**
1 - 3x8 - 1 2 4 4 2 1 = 14 pairs

0071

F00003
EM Tan PU **1**
SM Beige PU **1**
1 - 3x8 - 1 2 4 4 2 1 = 14 pairs

0072

F00005
EM Tan PU **1**
SM Beige PU **1**
1 - 3x8 - 1 2 4 4 2 1 = 14 pairs

0073

F0939
AM Black PU **1**
1 - 3x8 - 1 2 4 4 2 1 = 14 pairs

0074

F00053
RM Silver PU **1**
XM Gold PU **1**
1 - 3x8 - 1 2 4 4 2 1 = 14 pairs

0075

F0967
AM Black PU **1**
TM White PU **1**
XM Rose Gold PU **1**
1 - 3x8 - 1 2 4 4 2 1 = 14 pairs

0076

F0963
AM Black PU **1**
EM Tan PU **1**
1 - 3x8 - 1 2 4 4 2 1 = 14 pairs

0077

F0938
TM White PU **1** **XM** Gold Hi-Shine PU **1**
1 - 3x8 - 1 2 4 4 2 1 = 14 pairs

0078

F0978
AM Black PU **1**
SM Beige PU **1**
1 - 3x8 - 1 2 4 4 2 1 = 14 pairs

0079

F0974
RP Silver Patent **1**
VP Pewter Patent **1**
1 - 3x8 - 1 2 4 4 2 1 = 14 pairs

COMFORT SHOES

0080

F10944

BM	Brown PU	**1**	**FM**	Dark Grey PU	**1**
CM	Navy PU	**1**	**XM**	Gold PU	**1**

1 - 3x8 - 1 2 4 4 2 1 = 14 pairs

0081

F10945

FM	Dark Grey PU	**1**	**TM**	Ice PU	**1**
IM	Light Blue PU	**1**	**XM**	Gold PU	**1**

1 - 3x8 - 1 2 4 4 2 1 = 14 pairs

0082

F10941

CM	Navy PU	**1**
EM	Camel PU	**1**

1 - 3x8 - 1 2 4 4 2 1 = 14 pairs

0083

F00288

BM	Brown PU	**1**
CM	Navy PU	**1**

1 - 3x8 - 1 2 4 4 2 1 = 14 pairs

0084

F00287

AM	Black PU	**1**
CM	Navy PU	**1**

1 - 3x8 - 1 2 4 4 2 1 = 14 pairs

0085

F10722

AM	Black PU	**1**
UM	Natural PU	**1**

1 - 3x8 - 1 2 4 4 2 1 = 14 pairs

0086

F00295

AM	Black PU	**1**
BM	Brown PU	**1**
XM	Champagne PU	**1**

1 - 3x8 - 1 2 3 4 3 1 = 14 pairs

0087

F00035

AL	Black Leather	**1**
CL	Blue Leather	**1**
EL	Camel Leather	**1**

1 - 3x8 - 1 2 4 4 2 1 = 14 pairs

0088

F3107

AM	Black PU	**1**			
IM	Blue PU	**1, 2**	**VM**	Pewter PU	**1, 2**

1 - 3x8 - 1 2 4 4 2 1 = 14 pairs
2 - 4x8 - 1 2 2 2 1 = 8 pairs

0089

F3115

SM	Beige PU	**1**
VM	Pewter PU	**1**

1 - 3x8 - 1 2 4 4 2 1 = 14 pairs

0090

F3108

AM	Black/Bronze PU	**1**
SM	Beige/Tan PU	**1**

1 - 3x8 - 1 2 4 4 2 1 = 14 pairs

0091

F3110

EM	Tan PU	**1**
TM	White PU	**1**

1 - 3x8 - 1 2 4 4 2 1 = 14 pairs

0092

F3111

AM	Black PU	**1**
CM	Navy PU	**1**

1 - 3x8 - 1 2 4 4 2 1 = 14 pairs

0093

F3103

CM	Navy PU	**1, 2**
NM	Burgundy PU	**1, 2**

1 - 3x8 - 1 2 4 4 2 1 = 14 pairs
2 - 4x8 - 1 2 2 2 1 = 8 pairs

0094

F8991

A1L	All Black Action Leather	**1**
AL	Black Action Leather	**0,1**
C1L	Navy/Grey Action Leather	**1**
CL	Navy Action Leather	**0,1**
EL	Tan Action Leather	**1**
GL	Mint Action Leather	**1**
IL	Teal Action Leather	**1**
NL	Burgundy Action Leather	**1**
RL	Silver Action Leather	**1**
TL	White Action Leather	**1**
VL	Pewter Action Leather	**0,1**
WL	Bronze Action Leather	**1**
XL	Gold Action Leather	**1**

1 - 3x8 - 1 2 4 4 2 1 = 14 pairs
0 - 6x10 - 1 2 2 2 2 1 = 8 pairs

0095

F80479

AL	Black Action Leather	**1**
CL	Navy Action Leather	**1**
SL	Beige Action Leather	**1**
VL	Pewter Action Leather	**1**

1 - 3x8 - 1 2 4 5 3 1 = 16 pairs

0096

F80491

AL	Black Action Leather	**1**
CL	Navy Action Leather	**1**
JL	Pink Action Leather	**1**
PL	Lemon Action Leather	**1**
RL	Silver Action Leather	**1**
VL	Pewter Action Leather	**1**

1 - 3x8 - 1 2 3 4 3 1 = 14 pairs

0097

F80506

AL	Black Action Leather	**1**
CL	Navy Action Leather	**1**
VL	Pewter Action Leather	**1**
WL	Bronze Action Leather	**1**

1 - 3x8 - 1 2 3 4 3 1 = 14 pairs

0098

F80366

AL	Black Action Leather	**1**
CL	Navy Action Leather	**1**
VL	Pewter Action Leather	**1**
WL	Bronze Action Leather	**1**

1 - 3x8 - 1 2 3 4 3 1 = 14 pairs

0099

F80507

AL	Black Action Leather	**1**
CL	Navy Action Leather	**1**
IL	Dusty Blue Action Leather	**1**
QL	Fuchsia Action Leather	**1**
RL	Silver Action Leather	**1**
VL	Pewter Action Leather	**1**
XL	Gold Action Leather	**1**

1 - 3x8 - 1 2 4 5 3 1 = 16 pairs

0100

F80508

VL	Pewter Action Leather	**1**
WL	Bronze Action Leather	**1**

1 - 3x8 - 1 2 3 4 3 1 = 14 pairs

Tel: +44(0) 1562 744022 **Email:** sales@kidderminsterfootwear.com

0101

F80453

CL	Navy Action Leather	**1**
QL	Fuchsia Action Leather	**1**
TL	White Action Leather	**1**

1 - 3x8 - 1 2 4 4 2 1 = 14 pairs

0102

F80448

AS	Black Suede/Action Leather	**1**
CS	Navy Suede/Action Leather	**1**
TS	White Suede/Action Leather	**1**

1 - 3x8 - 1 2 3 4 3 1 = 14 pairs

0103

F80509

VL	Pewter Action Leather	**1**

1 - 3x8 - 1 2 3 4 3 1 = 14 pairs

0104

F80408

CL	Navy Action Leather	**1**
TL	White Action Leather	**1**

1 - 3x8 - 1 2 3 4 3 1 = 14 pairs

0105

F7169

CW	Navy Fabric	**1**
FW	Grey Fabric	**1**

1 - 3x8 - 1 3 5 5 3 1 = 18 pairs

0106

F80113

A1W	Black/Black Jersey	**1**
CW	Navy Jersey	**1**
FW	Grey Jersey	**1**

1 - 3x8 - 1 2 4 4 2 1 = 14 pairs

0107

F3123

AL	Black Action Leather	**1**
CL	Navy Action Leather	**1**
SL	Beige Action Leather	**1**
WL	Bronze Action Leather	**1**

1 - 3x8 - 1 2 3 4 3 1 = 14 pairs

0108

F80505

AL	Black Action Leather	**1**
CL	Navy Action Leather	**1**
JL	Pink Action Leather	**1**
TL	White Action Leather	**1**

1 - 3x8 - 1 2 4 5 3 1 = 16 pairs

0109

F00328

AL	Black Action Leather	**1**
IL	Mid Blue Action Leather	**1**
JL	Pink Action Leather	**1**
TL	White Action Leather	**1**

1 - 3x8 - 1 2 4 5 3 1 = 16 pairs

0110

F80442

AL	Black Action Leather	**1**
IL	Light Blue Action Leather	**1**
SL	Beige Action Leather	**1**
TL	White Action Leather	**1**
WL	Bronze Action Leather	**1**

1 - 3x8 - 1 2 3 4 3 1 = 14 pairs

0111

F10879

AL	Black Action Leather	**1**
CL	Navy Action Leather	**1**
IL	Blue Action Leather	**1**
JL	Pink Action Leather	**1**
WL	Bronze Action Leather	**1**

1 - 3x8 - 1 2 3 4 3 1 = 14 pairs

0112

F00159

AL	Black Leather	**1**
DL	Coral Leather	**1**
EL	Tan Leather	**1**
PL	Lemon Leather	**1**
TL	White Leather	**1**

1 - 3x8 - 1 2 4 4 2 1 = 14 pairs

0113

F00229

AL	Black Leather	**1**
EL	Tan Leather	**1**
TL	White Leather	**1**

1 - 3x8 - 1 2 3 4 3 1 = 14 pairs

0114

F00127

AL	Black Leather	**1**	**EL**	Tan Leather	**1**
CL	Navy Leather	**1**	**GL**	Green Leather	**1**
DL	Red Leather	**1**			

1 - 3x8 - 1 2 3 4 3 1 = 14 pairs

0115

F0917

UL	Natural Leather	**1**

1 - 3x8 - 1 2 4 4 2 1 = 14 pairs

0116

F10594

AM	Black Leather Lined	**1**
JM	Pink Leather Lined	**1**
RM	Silver Leather Lined	**1**
XM	Rose Gold Leather Lined	**1**

1 - 3x8 - 1 2 4 4 2 1 = 14 pairs

0117

F00145

AL	Black Leather	**1**
EL	Tan Leather	**1**
UL	Natural Leather	**1**
VL	Pewter Leather	**1**
XL	Dull Gold Leather	**1**

1 - 3x8 - 1 2 4 4 2 1 = 14 pairs

0118

F0686

TL	White Leather	**1**

1 - 3x8 - 1 2 4 4 2 1 = 14 pairs

0119

F00204

BL	Brown Cheetah Leather	**1**
EL	Tan Leopard Leather	**1**

1 - 3x8 - 1 2 3 4 3 1 = 14 pairs

0120

F00202

AL	Black Leather	**1**
XL	Dull Gold Leather	**1**

1 - 3x8 - 1 2 3 4 3 1 = 14 pairs

0121

F0916

AL	Black Leather	**2,3**
CL	Navy Leather	**1,2,3**
TL	White Leather	**1,2,3**
WL	Bronze Leather	**2,3**
XL	Gold Leather	**1,2,3**

1 - 3x8 - 1 2 4 4 2 1 = 14 pairs
2 - 6x10 - 2 2 2 1 1 = 8 pairs
3 - 4x10 - 1 1 2 1 1 1 1 = 8 pairs

0122

F00197

AL	Black Leather	**1**
BL	Brown Leather	**1**
UL	Natural Leather	**1**

1 - 3x8 - 1 2 3 4 3 1 = 14 pairs

0123

F00203

AL	Black Leather	**1**
CL	Navy Leather	**1**
TL	White Leather	**1**

1 - 3x8 - 1 2 3 4 3 1 = 14 pairs

Tel: +44(0) 1562 744022 **Email:** sales@kidderminsterfootwear.com

0124

F00144

AL	Black Leather	**1**	**JL**	Pink Leather	**1**
CL	Navy Leather	**1**	**TL**	White Leather	**1**
EL	Tan Leather	**1**	**XL**	Dull Gold Leather	**1**

1 - 3x8 - 1 2 4 4 2 1 = 14 pairs

0125

F00167

ES	Tan Suede Leather	**1**
KS	Khaki Suede Leather	**1**
US	Nude Suede Leather	**1**

1 - 3x8 - 1 2 3 4 3 1 = 14 pairs

0126

F00214

AS	Black Suede Leather	**1**
ES	Tan Suede Leather	**1**
JS	Pink Suede Leather	**1**
KS	Khaki Suede Leather	**1**

1 - 3x8 - 1 2 3 4 3 1 = 14 pairs

0127

F00193

AL	Black Leather	**1**
CL	Navy Leather	**1**
EL	Tan Leather	**1**
TL	White Leather	**1**

1 - 3x8 - 1 2 3 4 3 1 = 14 pairs

0128

F00188

RL	Silver Leather	**1**
XL	Rose Gold Leather	**1**

1 - 3x8 - 1 2 3 4 3 1 = 14 pairs

0129

F00192

RL	Silver Leather	**1**
XL	Rose Gold Leather	**1**

1 - 3x8 - 1 2 3 4 3 1 = 14 pairs

0130

F00078

AL	Black Leather	**1**
TL	White Leather	**1**
XL	Rose Gold Leather	**1**

1 - 3x8 - 1 2 3 4 3 1 = 14 pairs

0131

F00076

AL	Black Leather	**1**
TL	White Leather	**1**
XL	Gold Leather	**1**

1 - 3x8 - 1 2 3 4 3 1 = 14 pairs

0132

F00149

CL	Navy Leather	**1**
EL	Tan Leather	**1**

1 - 3x8 - 1 2 4 4 2 1 = 14 pairs

0133

F00073
TL White Leather **1**
1 - 3x8 - 1 2 5 5 4 1 = 18 pairs

0134

F00341
EL Tan Leopard Leather **1**
1 - 3x8 - 1 2 4 4 2 1 = 14 pairs

0135

F00272
VL Pewter/Silver Leather **1**
XL Rose Gold/Gold Leather **1**
1 - 3x8 - 1 2 3 4 3 1 = 14 pairs

0136

F00071
AL Black Leather **1**
TL White Leather **1**
UL Nude Leather **1**
1 - 3x8 - 1 2 5 5 4 1 = 18 pairs

0137

F00269
AL Black/Natural Leather **1**
CL Navy/Natural Leather **1**
IL Blue/Natural Leather **1**
JL Pink/Natural Leather **1**
XL Gold/Natural Leather **1**
1 - 3x8 - 1 2 3 4 3 1 = 14 pairs

0138

F00072
DS Coral Suede Leather **1**
FS Grey Suede Leather **1**
QS Fuchsia Suede Leather **1**
1 - 3x8 - 1 2 5 5 4 1 = 18 pairs

0139

F0896
RL Silver Leather **1**
XL Gold Multi Leather **1**
1 - 3x8 - 1 2 4 4 2 1 = 14 pairs

0140

F00311
AL Black/Silver Leather **1**
XL Gold Leather **1**
1 - 3x8 - 1 2 3 4 3 1 = 14 pairs

0141

F00350
CL Navy Leather **1**
TL White/Silver Leather **1**
1 - 3x8 - 1 2 3 4 3 1 = 14 pairs

0142

F00150

AL	Black Leather	**1,2,BS**	PL	Yellow Leather	**1**
DL	Coral Leather	**1,BS**	TL	White Leather	**1**
HL	Turquoise Leather	**1**	XL	Rose Gold Leather	**1**

1 - 3x8 - 1 2 4 4 2 1 = 14 pairs 2 - 3x8 - 1 2 3 3 2 1 = 12 pairs BS - 3x8 = 1 pair

0143

F00351
AW Black Zebra Leather **1**
1 - 3x8 - 1 2 3 4 3 1 = 14 pairs

Tel: +44(0) 1562 744022 **Email:** sales@kidderminsterfootwear.com

0144

F00236
EL Snake Print Leather **1**
UL Tan Leopard Leather **1**
1 - 3x8 - 1 2 3 4 3 1 = 14 pairs

0145

F00234
AL Black Leather **1**
EL Tan Leather **1**
UL Tan Leopard Leather **1**
1 - 3x8 - 1 2 3 4 3 1 = 14 pairs

0146

F00143
AL Black Leather **1**
CL Navy Leather **1**
XL Dull Gold Leather **1**
1 - 3x8 - 1 2 4 4 2 1 = 14 pairs

0147

F0897
VL Pewter Leather **1**
WL Bronze Leather **1**
1 - 3x8 - 1 2 4 4 2 1 = 14 pairs

0148

F00267
PS Yellow Suede Leather **1,2,BS**
1 - 3x6 - 1 4 5 2 = 12 pairs
2 - 7x8 - 9 4 = 13 pairs
BS - 3x8 = 18 pairs

0149

F00200
AL Black Leather **1**
DL Red Leather **1**
EL Tan Leather **1**
IL Blue Leather **1**
1 - 3x8 - 1 2 3 4 3 1 = 14 pairs

0150

F00196
AL Black Leather **1**
EL Light Tan Leather **1**
TL White Leather **1**
1 - 3x8 - 1 2 3 4 3 1 = 14 pairs

0151

F0923
AL Black Leather **1**
VL Pewter Leather **1**
1 - 3x8 - 1 2 4 4 2 1 = 14 pairs

0152

F0895
TL White/Silver Leather **1**
XL Gold Multi Leather **1**
1 - 3x8 - 1 2 4 4 2 1 = 14 pairs

0153

F00275
GL Green Neon Leather **1**
JL Pink Neon Leather **1**
1 - 3x8 - 1 2 3 4 3 1 = 14 pairs

0154

F0827
TM White PU **1**
XM Rose Gold PU **1**
1 - 3x8 - 1 2 4 4 2 1 = 14 pairs

0155

F00077
AL Black Leather **1**
EL Tan Leather **1**
RL Silver Leather **1**
TL White Leather **1**
X1L Rose Gold Leather **1**
1 - 3x8 - 1 2 3 4 3 1 = 14 pairs

0156

F00273
XL Rose Gold Multi Leather **1**
1 - 3x8 - 1 2 3 4 3 1 = 14 pairs

0157

F00125
AL Black Leather **1**
GL Green Leather **1**
PL Yellow Leather **1**
QL Fuchsia Leather **1**
1 - 3x8 - 1 2 3 4 3 1 = 14 pairs

0158

F00207
AL Black Leather **1**
EL Tan Leather **1**
JL Pale Pink Leather **1**
PL Lemon Leather **1**
RL Silver Leather **1**
TL White Leather **1**
XL Rose Gold Leather **1**
1 - 3x8 - 1 2 3 4 3 1 = 14 pairs

0159

F00147
UL Nude Leather **1**
1 - 3x8 - 1 2 3 4 3 1 = 14 pairs

0160

F00128
BL Brown Leather **1**
1 - 3x8 - 1 2 3 4 3 1 = 14 pairs

0161

F00199
AL Black/Tan Leather **1**
DL Coral/Tan Leather **1**
EL Tan Leather **1**
1 - 3x8 - 1 2 3 4 3 1 = 14 pairs

0162

F00198
LL Lilac Leather **1**
1 - 3x8 - 1 2 3 4 3 1 = 14 pair

0163

F00228
AW Black Zebra Pony Hair Leather **1**
BW Brown Cheetah Pony Hair Leather **1**
EW Tan Leopard Pony Hair Leather **1**
1 - 3x8 - 1 2 3 4 3 1 = 14 pairs

0164

F00201
VL Pewter Leather **1**
WL Bronze Leather **1**
1 - 3x8 - 1 2 3 4 3 1 = 14 pairs

Tel: +44(0) 1562 744022 **Email:** sales@kidderminsterfootwear.com

0165

F00337
AM Black PU **1**
EM Tan PU **1**
EQ Tan Snake PU **1**
1 - 3x8 - 1 2 3 4 3 1 = 14 pairs

0166

F00297
RG Silver Metallic **1**
XG Gold Metallic **1**
1 - 3x8 - 1 3 5 5 3 1 = 18 pairs

0167

F00336
AM Black PU **1**
IM Blue PU **1**
1 - 3x8 - 1 2 3 4 3 1 = 14 pairs

0168

F00298
AM Black Croc PU **1** **EM** Tan Croc PU **1**
CM Blue Croc PU **1** **TM** White Croc PU **1**
1 - 3x8 - 1 3 5 5 3 1 = 18 pairs

0169

F00342
AM Black PU **1**
RM Silver PU **1**
1 - 3x8 - 1 3 5 5 3 1 = 18 pairs

0170

F00352
AM Black PU **1**
TM White PU **1**
XM Rose Gold PU **1**
1 - 3x8 - 1 3 5 5 3 1 = 18 pairs

0171

F00353
AM Black PU **1**
TM White PU **1**
1 - 3x8 - 1 3 5 5 3 1 = 18 pairs

0172

F00354
AM Black Sequin **1**
RM Silver Sequin **1**
1 - 3x8 - 1 3 5 5 3 1 = 18 pairs

0173

F00242
AM Black PU **1**
RM Silver PU **1**
1 - 3x8 - 1 3 5 5 3 1 = 18 pairs

0174

F00235
AM Black Two-Tone PU **1**
RM Silver Two-Tone PU **1**
1 - 3x8 - 1 3 5 5 3 1 = 18 pairs

0175

F00177
AM Black PU **1**
RM Silver PU **1**
XM Rose Gold PU **1**
1 - 3x8 - 1 3 5 5 3 1 = 18 pairs

0176

F10791

AM	Black PU	**1**
CM	Navy PU	**1**
XM	Gold PU	**1**

1 - 3x8 - 1 2 4 4 2 1 = 14 pairs

0177

F10781

AM	Black PU	**1**	**RM**	Silver PU	**1**
CM	Navy PU	**1**	**XM**	Rose Gold PU	**1**

1 - 3x8 - 1 2 4 4 2 1 = 14 pairs

0178

F10790

JM	Pink PU	**1**
XM	Gold PU	**1**

1 - 3x8 - 1 2 4 4 2 1 = 14 pairs

0179

F10873

AM	Black PU	**1**			
RM	Silver PU	**1**	**X1M**	Rose Gold PU	**1**
VM	Pewter PU	**1**	**XM**	Gold PU	**1**

1 - 3x8 - 1 3 5 5 3 1 = 18 pairs

0180

F0979

AM	Black Multi Leather Lined	**1**
JM	Pink Multi Leather Lined	**1**
RM	Silver Leather Lined	**1**
XM	Gold Multi Leather Lined	**1**

1 - 3x8 - 1 2 4 4 2 1 = 14 pairs

0181

F00063

AM	Black PU	**1**
CM	Navy PU	**1**
UM	Nude PU	**1**

1 - 3x8 - 1 3 5 5 3 1 = 18 pairs

0182

F0980

AM	Black Multi Leather Lined	**1**
XM	Gold Multi Leather Lined	**1**

1 - 3x8 - 1 2 4 4 2 1 = 14 pairs

0183

F0937

RL	Silver Synthetic Suede	**1**
X1L	Rose Gold Synthetic Suede	**1**

1 - 3x8 - 1 2 4 4 2 1 = 14 pairs

0184

F00062

FM	Black/Grey PU	**1**

1 - 3x8 - 1 3 5 5 3 1 = 18 pairs

0185

F00102

AM	Black PU	**1**

1 - 3x8 - 1 3 5 5 3 1 = 18 pairs

0186

F00100

AM	Black PU	**1**
RG	Silver Metallic	**1**
XG	Rose Gold Metallic	**1**

1 - 3x8 - 1 3 5 5 3 1 = 18 pairs

0187

F00219

AM	Black PU	**1**

1 - 3x8 - 1 3 5 5 3 1 = 18 pairs

Tel: +44(0) 1562 744022 **Email:** sales@kidderminsterfootwear.com

0188

F10788
AM Black PU **1**
RM Silver PU **1**
1 - 3x8 - 1 2 4 4 2 1 = 14 pairs

0189

F10789
AM Black PU **1**
1 - 3x8 - 1 3 5 5 3 1 = 18 pairs

0190

F10792
AM Black PU **1**
CM Navy PU **1**
1 - 3x8 - 1 2 4 4 2 1 = 14 pairs

0191

F10787
AM Black PU **1**
CM Royal Blue PU **1**
1 - 3x8 - 1 2 5 5 4 1 = 18 pairs

0192

F00131
AM Black PU **1**
FM Grey PU **1**
XM Gold PU **1**
1 - 3x8 - 1 3 5 5 3 1 = 18 pairs

0193

F00099
AM Black PU **1**
BM Camel PU **1**
CM Navy PU **1**
EM Tan PU **1**
VG Pewter Metallic **1**
1 - 3x8 - 1 3 5 5 3 1 = 18 pairs

0194

F0984
AM Black PU **1**
RM Silver PU **1**
TM White PU **1**
XM Gold PU **1**
1 - 3x8 - 1 2 4 4 2 1 = 14 pairs

0195

F10871
AM Black PU **1**
RM Silver PU **1**
X1M Rose Gold PU **1**
XM Gold PU **1**
1 - 3x8 - 1 3 5 5 3 1 = 18 pairs

0196

F00136
AM Black PU **1**
RM Silver PU **1**
TM White PU **1**
XM Rose Gold PU **1**
1 - 3x8 - 1 3 5 5 3 1 = 18 pairs

0197

F10872
AM Black PU **1**
CM Navy PU **1**
JM Pink PU **1**
NM Burgundy PU **1**
TM White PU **1**
1 - 3x8 - 1 3 5 5 3 1 = 18 pairs

0198

F0975
AP Black Patent **1**
XP Rose Gold Patent **1**
1 - 3x8 - 1 2 4 4 2 1 = 14 pairs

0199

F00361
EM Tan Leopard PU **1**
UM Nude PU **1**
1 - 3x8 - 1 2 3 4 3 1 = 14 pairs
WIDE FITTING

0200

F00360
AW Black Fabric **1**
UW Natural Fabric **1**
1 - 3x8 - 1 2 4 4 2 1 = 14 pairs

0201

F00058
AM Black PU **1**
EM Tan PU **1**
1 - 3x8 - 1 2 4 4 2 1 = 14 pairs

0202

F10589
AW Black Fabric **1**
MW Taupe Fabric **1**
1 - 3x8 - 1 3 5 5 3 1 = 18 pairs

0203

F00327
AM Black PU **1,2,BS**
1 - 3x8 - 1 2 3 3 2 1 = 12 pairs
2 - 3x8 - 1 2 4 4 2 1 = 14 pairs
BS - 3x7 = 1 pair

0204

F00116
AM Black PU **1**
RM Silver PU **1**
XM Rose Gold PU **1**
1 - 3x8 - 1 3 5 5 3 1 = 18 pairs

0205

F00032
AM Black PU **1**
EM Tan PU **1**
TM White PU **1**
1 - 3x8 - 1 2 4 4 2 1 = 14 pairs

0206

F00254
QQ Fuchsia Snake PU **1**
UQ Natural Snake PU **1**
1 - 3x8 - 1 3 5 5 3 1 = 18 pairs

0207

F00174
AM Black PU **1**
OM Orange PU **1**
PM Yellow PU **1**
QM Fuchsia PU **1**
TM White PU **1**
1 - 3x8 - 1 3 5 5 3 1 = 18 pairs

0208

F00172
AM Black PU **1**
QM Fuchsia PU **1**
TM White PU **1**
UM Nude PU **1**
1 - 3x8 - 1 3 5 5 3 1 = 18 pairs

0209

F0894
CQ Blue Snake PU **1**
DQ Red Snake PU **1**
UQ Natural Snake PU **1**
1 - 3x8 - 1 2 4 4 2 1 = 14 pairs

Tel: +44(0) 1562 744022 **Email:** sales@kidderminsterfootwear.com

0210

F0818
RM Silver PU **1**
1 - 3x8 - 1 3 5 5 3 1 = 18 pairs

0211

F0761
AF Black Microfibre **1**
UF Nude Microfibre **1**
1 - 3x8 - 1 2 4 4 2 1 = 14 pairs

0212

F00133
AF Black Microfibre **1**
UF Nude Microfibre **1**
1 - 3x8 - 1 2 4 4 2 1 = 14 pairs

0213

F00262
AM Black Multi PU **1**
RM Silver Multi PU **1**
XM Gold Multi PU **1**
1 - 3x8 - 1 2 4 5 3 1 = 16 pairs

0214

F00012
AM Black PU **1**
RM Silver PU **1**
XM Rose Gold PU **1**
1 - 3x8 - 1 2 4 4 2 1 = 14 pairs

0215

F00075
AM Black PU **1**
RM Silver PU **1**
XM Rose Gold PU **1**
1 - 3x8 - 1 3 5 5 3 1 = 18 pairs

0216

F00205
AM Black PU **1**
VM Pewter PU **1**
XM Rose Gold PU **1**
1 - 3x8 - 1 2 4 4 2 1 = 14 pairs

0217

F10314
RM Silver Pearlized PU **1**
1 - 3x8 - 1 2 4 4 2 1 = 14 pairs

0218

F10876
TM White PU **1**
1 - 3x8 - 1 2 4 4 2 1 = 14 pairs

0219

F0905
RM Silver PU **1**
XM Gold PU **1**
1 - 3x8 - 1 3 5 5 3 1 = 18 pairs

0220

F10900
TW White/Black Fabric **1**
1 - 3x8 - 1 2 3 4 3 1 = 14 pairs

0221

F10901
RM Silver Hologram PU **1**
1 - 3x8 - 1 2 3 4 3 1 = 14 pairs

0222

F10907
AW Black Fabric **1**
DW Red Fabric **1**
1 - 3x8 - 1 2 3 4 3 1 = 14 pairs

0223

F00183

AM	Black PU	1	**WM**	Rose Gold PU	1
RM	Silver PU	1	**XM**	Gold PU	1
TM	White PU	1			

1 - 3x8 - 1 3 5 5 3 1 = 18 pairs

0224

F0795

AM	Black PVC	1
GM	Mint PVC	1
JM	Pink PVC	1

1 - 3x8 - 1 3 5 5 3 1 = 18 pairs

0225

F00154

DM	Black/Red Sequin	1
RM	Black/Silver Sequin	1
XM	Black/Gold Sequin	1

1 - 3x8 - 1 3 5 5 3 1 = 18 pairs

0226

F10822

QM	Fuchsia/Black PU	1
RM	Silver PU	1
VM	Pewter/Black PU	1
XM	Rose Gold PU	1

1 - 3x8 - 1 3 5 5 3 1 = 18 pairs

0227

F10844

AE	Black EVA	1
TE	White EVA	1

1 - 3x8 - 1 3 5 5 3 1 = 18 pairs

0228

F0903

AM	Black PVC	1
RM	Silver PVC	1
WM	Bronze PVC	1

1 - 3x8 - 1 3 5 5 3 1 = 18 pairs

0229

F10267

TM	White PVC	1

1 - 3x8 - 1 3 6 6 6 2 = 24 pairs

0230

F10311

AM	Black PVC	1
TM	White PVC	1
WM	Bronze PVC	1

1 - 3x8 - 1 3 5 5 3 1 = 18 pairs

0231

F10266

AM	Black PVC	1
TM	White PVC	1
WM	Bronze PVC	1

1 - 3x8 - 1 3 6 6 6 2 = 24 pairs

0232

F10969

AM	Black PVC	1
RM	Silver PVC	1

1 - 3/4x7/8 - 6 6 6 = 18 pairs

0233

F00245
AM Black PU **1**
1 - 3x8 - 1 3 5 5 3 1 = 18 pairs

0234

F00314
AM Black PVC **1**
1 - 3x8 - 1 3 5 5 3 1 = 18 pairs

0235

F00141
AM Black PU **1**
RM Silver PU **1**
1 - 3x8 - 1 3 5 5 3 1 = 18 pairs

0236

F00137
SW Beige/White Fabric **1**
1 - 3x8 - 1 3 5 5 3 1 = 18 pairs

0237

F00015
RM Silver PVC **1**
XM Gold PVC **1**
1 - 3x8 - 1 3 5 5 3 1 = 18 pairs

0238

F00246
AM Black PVC **1**
RM Silver PVC **1**
XM Rose Gold PVC **1**
1 - 3x8 - 1 3 5 5 3 1 = 18 pairs

0239

F00190
AM Black PVC **1**
RM Silver PVC **1**
XM Rose Gold PVC **1**
1 - 3x8 - 1 3 5 5 3 1 = 18 pairs

0240

F00111
AX Black Glitter **1**
QX Fuchsia Glitter **1**
RX Silver Glitter **1**
1 - 3x8 - 1 3 5 5 3 1 = 18 pairs

0241

F00191
AM Black PVC **1**
RM Silver PVC **1**
XM Rose Gold PVC **1**
1 - 3x8 - 1 3 5 5 3 1 = 18 pairs

0242

F10821
AW Black Multi Fabric **1**
TW White Multi Fabric **1**
1 - 3x8 - 1 3 5 5 3 1 = 18 pairs

0243

F00104
AW Black/White Fabric **1**
CW Blue/White Fabric **1**
JW Pink/White Fabric **1**
1 - 3x8 - 1 3 5 5 3 1 = 18 pairs

0244

F0711

AM	Black PVC	**2**	**IM**	Blue PVC	**2**
D1M	Coral PVC	**2**	**PM**	Lemon PVC	**2**
GM	Green PVC	**2**	**TM**	White PVC	**2**

2 - 4x8 - 3 5 5 4 1 = 18 pairs

0245

F9683

D1M	Coral PVC	**2**			
GM	Mint PVC	**2**	**PM**	Lemon PVC	**2**
JM	Pink PVC	**2**	**QM**	Fuchsia PVC	**1**

1 - 3x8 - 1 2 4 4 2 1 = 14 pairs
2 - 3x8 - 1 2 4 5 3 1 = 16 pairs

0246

F0806

IM	Blue PVC	**1**			
JM	Pink PVC	**1**	**PM**	Acid Yellow PVC	**1**
LM	Purple PVC	**1**	**TM**	White PVC	**1**

1 - 3x8 - 1 3 5 5 3 1 = 18 pairs

0247

F0904

AM	Black PVC	**1**			
CM	Navy PVC	**1**	**LM**	Purple PVC	**1**
DM	Coral PVC	**1**	**PM**	Lemon PVC	**1**

1 - 3x8 - 1 3 5 5 3 1 = 18 pairs

0248

F0791

IM	Blue PVC	**1**			
JM	Pink PVC	**1**	**PM**	Lemon PVC	**1**
LM	Lilac PVC	**1**	**TM**	White PVC	**1**

1 - 3x8 - 1 2 4 4 2 1 = 14 pairs

Tel: +44(0) 1562 744022 **Email:** sales@kidderminsterfootwear.com

0249

F9681
AM Smoke Glitter PVC **1,2**

1 - 3x8 - 1 2 4 4 2 1 = 14 pairs
2 - 3x8 - 1 2 4 5 3 1 = 16 pairs

0250

F10320
AM Black PVC **1**
AX Black Glitter PVC **1**
RX Silver Glitter PVC **1**
TM White PVC **1**

1 - 3x8 - 1 3 5 5 3 1 = 18 pairs

0251

F9682
QM FuchsiaTransparent PVC **1**

1 - 3x8 - 1 2 4 4 2 1 = 14 pairs

0252

F80046
AM Black Glitter PVC **1**
YM Clear Glitter PVC **1**

1 - 3x8 - 1 3 5 5 3 1 = 18 pairs

0253

F0892
AM Black/White PVC **1**
CM Blue PVC **1**
JM Pink PVC **1**
LM Lilac PVC **1**
OM Orange PVC **1**
PM Yellow PVC **1**

1 - 3x8 - 1 3 5 5 3 1 = 18 pairs

0254

F0712
OM Orange Fluorescent PVC **2**
PM Yellow Fluorescent PVC **2**

2 - 4x8 - 3 5 5 4 1 = 18 pairs

0255

F0580
QM Fuchsia PVC **1**
TM White PVC **1**
WM Bronze PVC **1**

1 - 3x8 - 1 3 5 5 3 1 = 18 pairs

0256

F0714
AM Smoke Transparent PVC **2**
CM Blue Transparent PVC **2**
PM Yellow Transparent PVC **2**
QM Fuchsia Transparent PVC **2**

2 - 4x8 - 3 5 5 4 1 = 18 pairs

0257

F0794
CM Royal Blue PVC **1**
TM White PVC **1**
VM Pewter Glitter PVC **1**

1 - 3x8 - 1 3 5 5 3 1 = 18 pairs

0258

F0801
XM Gold Glitter PVC **1**

1 - 3x8 - 1 3 5 5 3 1 = 18 pairs

0259

F00119
AM Black PVC **1**
UM Nude PVC **1**

1 - 3x8 - 1 3 5 5 3 1 = 18 pairs

0260

F0800
RM Silver PVC **1**

1 - 3x8 - 1 3 5 5 3 1 = 18 pairs

0261

F00007
XM Gold PU **1**
1 - 3x8 - 1 2 4 4 2 1 = 14 pairs

0262

F0759
AF Black Microfibre **1**
1 - 3x8 - 1 2 4 4 2 1 = 14 pairs

0263

F00010
DM Red PU **1**
XM Gold PU **1**
1 - 3x8 - 1 2 4 4 2 1 = 14 pairs

0264

F0766
AE Black EVA **1**
CE Navy EVA **1**
IE Blue/White EVA **1**
1 - 3x8 - 3 5 9 10 6 3 = 36 pairs

0265

F0816
AM Black PVC **1**
DM Coral PVC **1**
TM White PVC **1**
1 - 3x8 - 1 3 5 5 3 1 = 18 pairs

0266

F00194
RX Silver Glitter **1**
XX Gold Glitter **1**
1 - 3x8 - 1 3 5 5 3 1 = 18 pairs

0267

F10444
OM Orange Multi PVC **1**
1 - 3x8 - 1 2 4 4 2 1 = 14 pairs

0268

F0807
AM Black PVC **1**
1 - 3x8 - 1 2 4 4 2 1 = 14 pairs

0269

F00240
QM Fuchsia PVC **1**
1 - 3x8 - 1 2 3 4 3 1 = 14 pairs

0270

DENIM MULE
ID Blue Denim **1**
1 - 3x8 - 3 7 13 14 8 3 = 48 pairs

0271

CHINTZ MULE
AW Black Fabric **1**
1 - 3x8 - 3 7 13 14 8 3 = 48 pairs

0272

F00349
AE Black EVA **1**
JE Pink EVA **1**
TE White EVA **1**
1 - 3x8 - 1 4 7 7 4 1 = 24 pairs

0273

F0790
QM Fuchsia PVC **1**
1 - 3x8 - 1 3 5 5 3 1 = 18 pairs

0274

F0889
AM Black PVC **1**
1 - 3x8 - 1 3 5 5 3 1 = 18 pairs

0275

F00376
RM Silver Glitter PVC **1**
XM Rose Gold Glitter PVC **1**
1 - 3x8 - 1 2 3 4 3 1 = 14 pairs

Tel: +44(0) 1562 744022 **Email:** sales@kidderminsterfootwear.com

0276

F80457
AM Black Croc PU **1**
EM Dark Tan Croc PU **1**
JM Pink Croc PU **1**
1 - 3x8 - 1 3 5 5 3 1 = 18 pairs

0277

F80142
AP Black Patent **1**
1 - 3x8 - 1 2 4 4 2 1 = 14 pairs

0278

F80389
AW Black Fabric **1**
JW Pink Fabric **1**
TW White Fabric **1**
1 - 3x8 - 1 3 5 5 3 1 = 18 pairs

0279

F80459
AM Black PU **1**
UM Nude PU **1**
1 - 3x8 - 1 3 5 5 3 1 = 18 pairs

0280

F80232
AF Black Microfibre **1**
UF Nude Microfibre **1**
1 - 3x8 - 1 2 4 4 2 1 = 14 pairs

0281

F80317
AF Black Microfibre **1**
UF Nude Microfibre **1**
1 - 3x8 - 1 3 5 5 3 1 = 18 pairs

0282

F80374
AM Black Multi PU **1**
RM Silver Multi PU **1**
1 - 3x8 - 1 3 5 5 3 1 = 18 pairs

0283

F80390
AM Black PU **1**
XM Rose Gold PU **1**
1 - 3x8 - 1 3 5 5 3 1 = 18 pairs

0284

F80461
AM Black PU **1**
EM Camel PU **1**
1 - 3x8 - 1 3 5 5 3 1 = 18 pairs

0285

F80460
AM Black PU **1**
CM Blue PU **1**
TM Ice PU **1**
1 - 3x8 - 1 3 5 5 3 1 = 18 pairs

0286

F80278
XX Light Gold Glitter **1**
1 - 3x8 - 1 2 5 5 4 1 = 18 pairs

0287

F80309
AF Black Microfibre **1**
MF Taupe Microfibre **1**
1 - 3x8 - 1 2 4 4 2 1 = 14 pairs

0288

F80116
AW Black Glitter Fabric **2**
2 - 5x10 - 1 3 3 2 2 1 = 12 pairs

0289

F80037
RM Silver PU **1**
1 - 3x8 - 1 3 5 5 3 1 = 18 pairs

0290

F80398
RG Silver Metallic **1**
WG Bronze Metallic **1**
1 - 3x8 - 1 3 5 5 3 1 = 18 pairs

0291

F80325
AT Black Satin **1** **RT** Silver Satin **1**
DT Red Satin **1** **UT** Nude Satin **1**
1 - 3x8 - 1 3 5 5 3 1 = 18 pairs

0292

F80322
AX Black Glitter **1**
LX Magenta Glitter **1**
VX Pewter Glitter **1**
1 - 3x8 - 1 3 5 5 3 1 = 18 pairs

0293

F80184
AX Black Glitter **1** **LX** Purple Glitter **1**
CX Blue Glitter **1** **RX** Silver Glitter **1**
DX Red Glitter **1** **XX** Rose Gold Glitter **1**
1 - 3x8 - 1 3 5 5 3 1 = 18 pairs

0294

F80280
AM Black PU **1**
XG Gold Metallic **1**
1 - 3x8 - 1 3 5 5 3 1 = 18 pairs

0295

F80090
UT Ivory Satin **2**
XT Gold Satin **1,2**
1 - 3x8 - 1 2 4 4 2 1 = 14 pairs
2 - 5x9 - 3 5 3 2 1 = 14 pairs

0296

F80198
RM Silver PU **1**
VM Pewter PU **1**
XM Rose Gold PU **1**
1 - 3x8 - 1 2 4 4 2 1 = 14 pairs

0297

F80363
AX Black Glitter **1**
XX Nude Gold Glitter **1**
1 - 3x8 - 1 2 3 3 2 1 = 12 pairs

Tel: +44(0) 1562 744022 **Email:** sales@kidderminsterfootwear.com

0298

F80167

CF	Navy Microfibre/Patent	**1**
MF	Taupe Microfibre/Patent	**1**

1 - 3x8 - 1 2 4 4 2 1 = 14 pairs

0299

F00152

AG	Black Metallic	**1**			
CG	Blue Metallic	**1**	**VG**	Pewter Metallic	**1**
JG	Pink Metallic	**1**	**XG**	Light Gold Metallic	**1**

1 - 3x8 - 1 2 4 4 2 1 = 14 pairs

0300 WIDE FITTING

F80525

AH	Black Croc PU	**1**
EF	Tan Leopard Microfibre	**1**

1 - 3x8 - 1 2 4 4 2 1 = 14 pairs

0301

F80524

AH	Black Croc PU	**1**
UM	Cream PU	**1**

1 - 3x8 - 1 2 3 4 3 1 = 14 pairs

0302

F80455

AM	Black Croc PU	**1**
EW	Tan Leopard Fabric	**1**
UQ	Natural Snake PU	**1**

1 - 3x8 - 1 2 3 4 3 1 = 14 pairs

0303

F80526

SW	Natural Rafia	**1**

1 - 3x8 - 1 2 4 4 2 1 = 14 pairs

0304

F80454

EQ	Tan Snake PU	**1**
JQ	Pink Snake PU	**1**
TQ	White Snake PU	**1**

1 - 3x8 - 1 2 3 4 3 1 = 14 pairs

0305

F80395

TP	White Crinkle Patent	**1**
UP	Nude Crinkle Patent	**1**

1 - 3x8 - 1 2 4 4 2 1 = 14 pairs

0306

F80201
UM Nude PU **1**
1 - 3x8 - 1 2 3 3 2 1 = 12 pairs

0307

F80388
AP Black Patent **1**
CP Navy Patent **1**
FP Grey Patent **1**
1 - 3x8 - 1 3 5 5 3 1 = 18 pairs

0308

F80386
AF Black Microfibre **1**
FF Grey Microfibre **1**
1 - 3x8 - 1 3 5 5 3 1 = 18 pairs

0309

F80383
AF Black Microfibre **1**
UF Nude Microfibre **1**
1 - 3x8 - 1 3 5 5 3 1 = 18 pairs

0310

F80376
AX Black Glitter **1**
XX Nude Gold Glitter **1**
1 - 3x8 - 1 3 5 5 3 1 = 18 pairs

0311

F80200
UF Nude Microfibre **1**
1 - 3x8 - 1 2 4 4 2 1 = 14 pairs

0312

F80333
AT Black Satin **1**
DT Red Satin **1**
1 - 3x8 - 1 2 4 4 2 1 = 14 pairs

0313

F80275
AL Black Leather **1** **DL** Red Leather **1**
CL Navy Leather **1** **UL** Nude Leather **1**
1 - 3x8 - 1 2 5 5 4 1 = 18 pairs

0314

F80292
AT Black Multi Satin **1**
DT Red Multi Satin **1**
1 - 3x8 - 1 2 4 4 2 1 = 14 pairs

0315

F8829
EW Natural Leopard Pony Hair **1**
1 - 3x8 - 1 3 5 5 3 1 = 18 pairs

0316

F80323
AF Black Microfibre **1**
DF Red Microfibre **1**
FF Grey Microfibre **1**
1 - 3x8 - 1 3 5 5 3 1 = 18 pairs

0317

F80396
CT Navy Satin **1**
EF Tan Leopard Microfibre **1**
LT Purple Satin **1**
1 - 3x8 - 1 3 5 5 3 1 = 18 pairs

Tel: +44(0) 1562 744022 **Email:** sales@kidderminsterfootwear.com

0318

F80326
AY Black Lycra **1**
1 - 3x8 - 1 2 4 4 2 1 = 14 pairs

0319

F80387
AX Black Glitter **1**
XX Rose Gold Glitter **1**
1 - 3x8 - 1 3 5 5 3 1 = 18 pairs

0320

F80385
AX Black Glitter **1**
XX Rose Gold Glitter **1**
1 - 3x8 - 1 2 3 4 3 1 = 14 pairs

0321

F80300
AF Black Microfibre/PU **1**
EF Camel Microfibre/PU **1**
1 - 3x8 - 1 3 5 5 3 1 = 18 pairs

0322

F80160
TM White PU **1**
1 - 3x8 - 1 2 4 4 2 1 = 14 pairs

0323

F80456
AL Black Leather **1**
BL Dark Brown Leather **1**
CL Navy Leather **1**
1 - 3x8 - 1 2 3 4 3 1 = 14 pairs

0324

F80397
AM Black PU **1**
TM White Pearlized PU **1**
1 - 3x8 - 1 3 5 5 3 1 = 18 pairs

0325

F80381
AM Black PU **1**
CM Navy PU **1**
1 - 3x8 - 1 3 5 5 3 1 = 18 pairs

0326

F90082
AL Black Leather **1**
BL Dark Brown Leather **1**
CL Navy Leather **1**
1 - 3x8 - 1 2 3 4 3 1 = 14 pairs

0327

F80273
AF Black Velvet **1**
CF Navy Velvet **1**
NF Burgundy Velvet **1**
1 - 3x8 - 1 3 5 5 3 1 = 18 pairs

0328

F80274
RG Silver Metallic PU **1**
XG Rose Gold Metallic PU **1**
1 - 3x8 - 1 3 5 5 3 1 = 18 pairs

0329

F80281
AF Black Microfibre **1**
1 - 3x8 - 1 3 5 5 3 1 = 18 pairs

0330

F80282
NF Burgundy Microfibre **1**
1 - 3x8 - 1 3 5 5 3 1 = 18 pairs

0331

F80364
NF Burgundy Microfibre **1**
1 - 3x8 - 1 3 5 5 3 1 = 18 pairs

0332

F80234
SW Beige Multi Fabric **1**
1 - 3x8 - 1 2 4 4 2 1 = 14 pairs

0333

F80305
AF Black Microfibre **1**
FF Grey Microfibre **1**
1 - 3x8 - 1 3 5 5 3 1 = 18 pairs

0334

F80308
AF Black Microfibre **1**
1 - 3x8 - 1 2 4 4 2 1 = 14 pairs

0335

F80321
MF Taupe Microfibre **1**
1 - 3x8 - 1 3 5 5 3 1 = 18 pairs

0336

F80373
EF Camel Microfibre **1**
KF Khaki Microfibre **1**
1 - 3x8 - 1 3 5 5 3 1 = 18 pairs

0337

F80324
AF Black Microfibre **1**
1 - 3x8 - 1 3 5 5 3 1 = 18 pairs

0338

F80316
AW Black Fabric **1**
1 - 3x8 - 1 3 5 5 3 1 = 18 pairs

0339

F80327
AF Black Microfibre **1**
XF Black/Gold Microfibre **1**
1 - 3x8 - 1 2 4 4 2 1 = 14 pairs

0340

F80299
AM Black PU **1**
1 - 3x8 - 1 3 5 5 3 1 = 18 pairs

0341

F80420
AM Black Leather-Look PU **1**
1 - 3x8 - 1 2 3 4 3 1 = 14 pairs

0342

F80419
AM Black Leather-Look PU **1**
AP Black Crinkle Patent **1**
1 - 3x8 - 1 2 3 4 3 1 = 14 pairs

0343

F80297
AM Black PU **1**
1 - 3x8 - 1 3 5 5 3 1 = 18 pairs

0344

F80298
AM Black PU **1**
AP Black Patent **1**
1 - 3x8 - 1 3 5 5 3 1 = 18 pairs

0345

F80320
AF Black Microfibre **1**
1 - 3x8 - 1 3 5 5 3 1 = 18 pairs

0346

F80307
AF Black Microfibre **1**
1 - 3x8 - 1 2 4 4 2 1 = 14 pairs

0347

F80329
AF Black Microfibre **1**
1 - 3x8 - 1 2 3 4 3 1 = 14 pairs

0348

F80311
AP Black Patent **1**
1 - 3x8 - 1 2 4 4 2 1 = 14 pairs

0349

F80296
AP Black Patent/Microfibre **1**
1 - 3x8 - 1 2 3 4 3 1 = 14 pairs

0350

F80418
AM Black Leather-Look PU **1**
AP Black Crinkle Patent **1**
1 - 3x8 - 1 2 3 4 3 1 = 14 pairs

0351

F90093
AM Black PU 1
1 - 3x8 - 1 2 3 4 3 1 = 14 pairs

0352

F90094
AM Black PU 1
1 - 3x8 - 1 2 3 4 3 1 = 14 pairs

0353

F90095
AM Black PU 1
1 - 3x8 - 1 2 3 4 3 1 = 14 pairs

0354

F90096
AM Black PU 1
1 - 3x8 - 1 2 3 4 3 1 = 14 pairs

0355

F9766
AM Black PU **1**
1 - 3x8 - 1 2 4 4 2 1 = 14 pairs

0356

F8984
AM Black PU **1**
1 - 3x8 - 1 2 4 4 2 1 = 14 pairs

0357

F80416
AL Black Action Leather **1**
AS Black Suede Leather **1**
1 - 3x8 - 1 3 5 5 3 1 = 18 pairs

0358

F80196
AM Black PU **1**
1 - 3x8 - 1 2 4 4 2 1 = 14 pairs

0359

F80108
AM Black PU **1**
BM Coffee Hi-Shine PU **1**
1 - 3x8 - 1 2 4 4 2 1 = 14 pairs

0360

F80122
GM Dark Green PU **1**
1 - 3x9 - 1 2 4 4 3 1 1 = 16 pairs

0361

F9962
AM Black PU **1**
1 - 3x8 - 1 2 3 3 2 1 = 12 pairs

0362

F80107
AM Black PU **1**
AP Black Crinkle Patent **1**
MM Taupe PU **1**
1 - 3x8 - 1 2 4 4 2 1 = 14 pairs

0363

F90080
AM Black Croc PU **1**
1 - 3x8 - 1 2 3 4 3 1 = 14 pairs

0364

F80138
AM Black PU **1**
1 - 3x8 - 1 2 4 4 2 1 = 14 pairs

0365

F9842
AM Black Hi-Shine PU **1**
1 - 3x8 - 1 2 4 4 2 1 = 14 pairs

0366

F90081
AP Black Crinkle Patent **1**
1 - 3x8 - 1 2 3 4 3 1 = 14 pairs

Tel: +44(0) 1562 744022 **Email:** sales@kidderminsterfootwear.com

0367

F90008
AM Black PU **1**
1 - 3x8 - 1 2 3 4 3 1 = 14 pairs

0368

F90079
AM Black PU **1**
NM Burgundy PU **1**
1 - 3x8 - 1 2 3 4 3 1 = 14 pairs

0369

F90065
BM Brown PU/Lycra **1**
1 - 3x8 - 1 2 3 4 3 1 = 14 pairs

0370

F80510
AL Black Action Leather **1**
CL Navy Action Leather **1**
VL Pewter Action Leather **1**
WL Bronze Action Leather **1**
1 - 3x8 - 1 2 3 4 3 1 = 14 pairs

0371

F90064
AL Black Action Leather **1**
1 - 3x8 - 1 2 3 4 3 1 = 14 pairs

0372

F7134
AL Black Action Leather **1**
CL Navy Action Leather **1**
1 - 3x8 - 1 2 3 4 3 1 = 14 pairs

0373

F80445
WL Bronze Action Leather **1**
1 - 3x8 - 1 2 3 4 3 1 = 14 pairs

0374

F80422
AL Black Action Leather **1**
CL Navy Action Leather **1**
1 - 3x8 - 1 2 3 4 3 1 = 14 pairs

0375

F8998
TL White Action Leather **1**
1 - 4x8 - 2 4 4 3 1 = 14 pairs

0376

F8999
MS Taupe Suede Leather **1**
NS Burgundy Suede Leather **1**
1 - 4x8 - 2 4 4 3 1 = 14 pairs

0377

F80511
AL Black Action Leather **1**
CL Navy Action Leather **1**
FL Grey Action Leather **1**
1 - 3x8 - 1 2 4 5 3 1 = 16 pairs

0378

F7176
JW Pink Fabric **1**
TW White Fabric **1**
1 - 3x8 - 1 2 3 4 3 1 = 14 pairs

0379

F7178
AW Black Fabric **1**
TW White Fabric **1**
1 - 3x8 - 1 2 3 4 3 1 = 14 pairs

0380

F7175
AW Black/Fuchsia Fabric **1**
JW Pink Fabric **1**
1 - 3x8 - 1 2 3 4 3 1 = 14 pairs

0381

F7152
AW Black Fabric **1**
1 - 3x8 - 1 2 3 4 3 1 = 14 pairs

0382

F7092
AW Black Fabric **1**
1 - 3x8 - 1 2 3 4 3 1 = 14 pairs

0383

F7093
AW Black Fabric **1**
FW Grey Fabric **1**
1 - 3x8 - 1 2 3 4 3 1 = 14 pairs

0384

F7177
AW Black Fabric **1**
FW Grey Fabric **1**
1 - 3x8 - 1 2 3 4 3 1 = 14 pairs

0385

F7157
AW Black Fabric **1**
1 - 3x8 - 1 2 3 4 3 1 = 14 pairs

0386

F7070
AW Black Jersey **1**
FW Grey Jersey **1**
1 - 3x8 - 1 2 3 4 3 1 = 14 pairs

0387

F80093
FW Grey Mesh **1**
QW Fuchsia Mesh **1**
TW White Mesh **1**
1 - 3x8 - 1 2 5 5 4 1 = 18 pairs

Tel: +44(0) 1562 744022 **Email:** sales@kidderminsterfootwear.com

0388

F7078
FT Grey Satin **1**
JT Pink Satin **1** **LT** Purple Satin **1**
1 - 3x8 - 1 2 4 4 2 1 = 14 pairs

0389

F8781
CC Navy Canvas **1**
1 - 3x8 - 1 3 5 5 3 1 = 18 pairs

0390

F7095
AM Black PU **1**
JM Pink PU **1**
XM Gold PU **1**
1 - 3x8 - 1 2 3 4 3 1 = 14 pairs

0391

X0002
CC Navy Canvas **1** **FC** Grey Canvas **1**
D1C Coral Canvas **1** **NC** Burgundy Canvas **1** **TC** White Canvas **1**
1 - 3x8 - 1 3 5 5 3 1 = 18 pairs

0392

X0001
AC Black Canvas **1** **D1C** Coral Canvas **1** **PC** Yellow Canvas **1**
CC Navy Canvas **1** **DC** Red Canvas **1** **TC** White Canvas **1**
1 - 3x8 - 1 3 5 5 3 1 = 18 pairs

0393

F80371
CC Navy Canvas **1** **TC** White Canvas **1**
1 - 3x8 - 1 3 5 5 3 1 = 18 pairs

0394

F80522
AC Black Canvas **1** **TC** White Canvas **1**
1 - 3x8 - 1 2 4 4 2 1 = 14 pairs

0395

F80523
EC Natural Leopard Canvas **1**
1 - 3x8 - 1 2 4 4 2 1 = 14 pairs

0396

F80027
AC Black Canvas **1**
1 - 4x8 - 3 5 5 4 1 = 18 pairs

0397

F80233
CD Dark Blue Denim **1** **ID** Light Blue Denim **1**
1 - 3x8 - 1 2 4 4 2 1 = 14 pairs

0398

F80521
AM Black Croc PU **1** **TM** White Croc PU **1**
1 - 3x8 - 1 2 4 4 2 1 = 14 pairs

0399

F9722
AC Black Canvas **1**
CC Navy Canvas **1** **TC** White Canvas **1**
1 - 3x8 - 1 3 5 5 3 1 = 18 pairs

0400

F8854
AC Black Canvas **1** **FC** Grey Canvas **1**
CC Navy Canvas **1** **TC** White Canvas **1**
1 - 3x8 - 1 3 5 5 3 1 = 18 pairs

0401

F8792
CW Navy Fabric **1**
IW Blue Fabric **1**
1 - 3x8 - 1 3 5 5 3 1 = 18 pairs

0402

F80348
FM Grey PU **1**
GM Green PU **1** **JM** Pink PU **1**
1 - 3x8 - 1 2 3 4 3 1 = 14 pairs

0403

F80056
QW Fuchsia Fabric **1**
1 - 3x8 - 1 3 5 5 3 1 = 18 pairs

0404

F7138
JM Pink/Yellow Hologram PU **1**
RM Silver Hologram PU **1**
1 - 4x8 - 3 4 4 4 1 = 16 pairs

0405

F7081
GM Mint Pearlized PU **1**
JM Pink Pearlized PU **1**
LM Purple Pearlized PU **1**
TM White Pearlized PU **1**
1 - 3x8 - 1 2 4 4 2 1 = 14 pairs

0406

F80367
AM Black PU **1** **TM** White PU **1**
FM Grey PU **1** **XM** Rose Gold PU **1**
1 - 3x8 - 1 2 4 4 2 1 = 14 pairs

0407

F80359
AT Black Satin **1**
FT Grey Satin **1** **JT** Pink Satin **1**
1 - 3x8 - 1 2 4 4 2 1 = 14 pairs

0408

F7086
AT Black Satin **1**
CT Navy Satin **1** **JT** Pink Satin **1**
GT Mint Satin **1** **LT** Purple Satin **1**
1 - 3x8 - 1 2 3 4 3 1 = 14 pairs

0409

F80328
AW Black Fabric **1**
CW Navy/Fuchsia Fabric **1**
FW Grey Fabric **1**
1 - 3x8 - 1 2 4 4 2 1 = 14 pairs

0410

F80294
AW Black Fabric **1**
CW Navy Fabric **1** **VW** Pewter Fabric **1**
1 - 3x8 - 1 2 4 4 2 1 = 14 pairs

0411

F80189
AG Black Metallic PU **1** **VG** Pewter Metallic PU **1**
TM White PU **1** **XG** Rose Gold Metallic PU **1**
1 - 4x8 - 2 3 4 4 1 = 14 pairs

0412

F8982
RM Silver/Grey PU **1**
TM White/Grey PU **1**
1 - 3x8 - 1 2 4 4 2 1 = 14 pairs

0413

F80331
JT Pink Satin **1**
1 - 3x8 - 1 2 4 4 2 1 = 14 pairs

0414

F50696
AM Black PU **1**
TM White PU **1** **XM** Rose Gold Patent **1**
1 - 3x8 - 1 2 3 4 3 1 = 14 pairs

0415

F4396
AM Black PU **1**
TM White PU **1**
1 - 3x8 - 1 2 3 4 3 1 = 14 pairs

Tel: +44(0) 1562 744022 **Email:** sales@kidderminsterfootwear.com

0416

F7148
AM Black Grain PU **1**
JM Pink Grain PU **1**
VM Pewter Grain PU **1**
1 - 3x8 - 1 2 3 4 3 1 = 14 pairs

0417

F7151
FM Grey Multi PU/Mesh **1**
IM Blue Multi PU/Mesh **1**
1 - 3x8 - 1 2 3 4 3 1 = 14 pairs

0418

F7146
AM Black Grain PU **1**
JM Pink Grain PU **1**
1 - 3x8 - 1 2 3 4 3 1 = 14 pairs

0419

F7046
IM White/Blue PU **1**
1 - 3x8 - 1 2 4 4 2 1 = 14 pairs

0420

F80332
AM Black PU **1**
TM White PU **1**
1 - 3x8 - 1 2 4 4 2 1 = 14 pairs

0421

F7173
TM White PU **1**
1 - 3x8 - 1 2 3 4 3 1 = 14 pairs

0422

F80191
AM Black/Pewter PU/Glitter **1**
1 - 3x8 - 1 2 3 4 3 1 = 14 pairs

0423

F80268
AX Black Glitter **1**
RX Silver Glitter **1**
TX White Glitter **1**
1 - 3x8 - 2 4 6 6 4 2 = 24 pairs

0424

F7172
TM White PU **1**
1 - 3x8 - 1 2 3 4 3 1 = 14 pairs

0425

F7048
AM Black PU **1**
TM White PU **1**
1 - 3x8 - 1 2 3 4 3 1 = 14 pairs

0426

F7100
AX Black Glitter **1**
1 - 3x8 - 1 2 3 4 3 1 = 14 pairs

0427

F80267
AM Black PU **1**
1 - 3x8 - 2 4 6 6 4 2 = 24 pairs

0428

F80269
AM Black PU **1**
1 - 3x8 - 2 4 6 6 4 2 = 24 pairs

0429

F80194
AM Black PU **1**
1 - 3x8 - 1 2 3 4 3 1 = 14 pairs

0430

F10825

AF	Black Microfibre	**1**			
CF	Navy Microfibre	**1**	**JF**	Pink Microfibre	**1**
FF	Grey Microfibre	**1**	**PF**	Yellow Microfibre	**1**

1 - 3x8 - 1 2 4 4 2 1 = 14 pairs

0431

F10843

AG	Black Metallic	**1**
XG	Rose Gold Metallic	**1**

1 - 3x8 - 1 2 4 4 2 1 = 14 pairs

0432

F6027

AM	Black Hi-Shine PU	**1**

1 - 3x8 - 1 2 4 4 2 1 = 14 pairs

0433

F10840

AF	Black Microfibre	**1**
FF	Grey Microfibre	**1**
OF	Apricot Microfibre	**1**

1 - 3x8 - 1 2 4 4 2 1 = 14 pairs

0434

F10842

AM	Black PU	**1**
EM	Camel PU	**1**

1 - 3x8 - 1 2 4 4 2 1 = 14 pairs

0435

F10645

AP	Black Patent	**1**
FP	Grey Patent	**1**
MP	Taupe Patent	**1**

1 - 3x8 - 1 2 4 4 2 1 = 14 pairs

0436

F10773

AF	Black Microfibre	**1**

1 - 3x8 - 1 2 4 4 2 1 = 14 pairs

0437

F10831

AF	Black/Pewter Microfibre	**1**
JF	Dusty Pink/Gold Microfibre	**1**

1 - 3x8 - 1 2 3 4 3 1 = 14 pairs

0438

F10963

AP	Black Croc Patent	**1**
NP	Burgundy Croc Patent	**1**

1 - 3x8 - 1 2 4 4 2 1 = 14 pairs

0439

F10793

AF	Black Microfibre	**1**

1 - 3x8 - 1 2 4 4 2 1 = 14 pairs

0440

F10646

CF	Blue Microfibre	**1**
OF	Orange PU/Patent	**1**

1 - 3x8 - 1 2 4 4 2 1 = 14 pairs

0441

F10726

UF	Nude Microfibre	**1**

1 - 3x8 - 1 2 4 4 2 1 = 14 pairs

Tel: +44(0) 1562 744022 **Email:** sales@kidderminsterfootwear.com

0442

F10730
CF Navy Microfibre **1**
UF Nude Microfibre **1**
1 - 3x8 - 1 2 4 4 2 1 = 14 pairs

0443

F10728
AF Black Microfibre **1**
CF Navy Microfibre **1**
UF Nude Microfibre **1**
1 - 3x8 - 1 2 4 4 2 1 = 14 pairs

0444

F10830
AF Black Microfibre **1**
CF Navy Microfibre **1**
JF Dusty Pink Microfibre **1**
1 - 3x8 - 1 2 4 4 2 1 = 14 pairs

0445

F10729
AF Black Microfibre **1**
UF Nude Microfibre **1**
1 - 3x8 - 1 2 4 4 2 1 = 14 pairs

0446

F10731
AF Black Microfibre **1**
CF Blue Microfibre **1**
UF Nude Microfibre **1**
1 - 3x8 - 1 2 4 4 2 1 = 14 pairs

0447

F10771
AF Black Microfibre **1**
CF Navy Microfibre **1**
XM Rose Gold PU **1**
1 - 3x8 - 1 2 4 4 2 1 = 14 pairs

0448

F10733
AM Black PU **1**
MM Taupe PU **1**
1 - 3x8 - 1 2 4 4 2 1 = 14 pairs

0449

F10776
AF Black Microfibre **1**
1 - 3x8 - 1 2 4 4 2 1 = 14 pairs

0450

F10939
AM Black PU **1**
UM Nude PU **1**
1 - 3x8 - 1 2 4 4 2 1 = 14 pairs

0451

F10850
AO Black Nubuck PU **1**
KO Khaki Nubuck PU **1**
1 - 3x8 - 1 2 3 4 3 1 = 14 pairs

0452

F10849
AO Black Nubuck PU **1**
KO Khaki Nubuck PU **1**
1 - 3x8 - 1 2 3 4 3 1 = 14 pairs

0453

F10906
AQ Black Snake PU **1**
SQ Beige Snake PU **1**
1 - 3x8 - 1 2 3 4 3 1 = 14 pairs

0454

F10747
FF Grey Velvet **1**
1 - 3x8 - 1 2 4 4 2 1 = 14 pairs

0455

F10778
DW Red Fabric **1**
1 - 3x8 - 1 2 4 4 2 1 = 14 pairs

0456

F10780
AF Black Microfibre **1**
1 - 3x8 - 1 2 4 4 2 1 = 14 pairs

0457

F10826
AF Black Microfibre **1**
AW Black/White Fabric **1**
JW Dusty Pink/Mint Fabric **1**
1 - 3x8 - 1 2 4 4 2 1 = 14 pairs

0458

F6025
AX Black Glitter Fabric **1**
XX Gold Glitter Fabric **1**
1 - 3x8 - 1 2 4 4 2 1 = 14 pairs

0459

F10560
AM Black PU **1**
EM Camel PU **1**
1 - 3x8 - 1 2 4 4 2 1 = 14 pairs

0460

F10492
AM Black PU **1**
1 - 3x8 - 1 2 4 4 2 1 = 14 pairs

0461

F6024
AF Black Microfibre **1**
RG Silver Metallic **1**
1 - 3x8 - 1 2 4 4 2 1 = 14 pairs

0462

F10562
AF Black Microfibre **1**
1 - 3x8 - 1 2 4 4 2 1 = 14 pairs

0463

F10797
AF Black Microfibre **1**
LF Mauve Microfibre **1**
1 - 3x8 - 1 2 4 4 2 1 = 14 pairs

0464

F10567
AX Black Glitter **1**
1 - 3x8 - 1 2 3 3 2 1 = 12 pairs

0465

F6030
VG Pewter Metallic **1**
1 - 3x8 - 1 2 4 4 2 1 = 14 pairs

0466

F10854
AX Black Glitter Fabric **1**
LX Purple Glitter Fabric **1**
1 - 3x8 - 1 2 3 4 3 1 = 14 pairs

0467

F10905
AP Black Patent **1**
UP Nude Patent **1**
1 - 3x8 - 1 2 4 4 2 1 = 14 pairs

0468

F10753
AM Black PU **1**
1 - 3x8 - 1 2 4 4 2 1 = 14 pairs

0469

F10573
AP Black Patent **1**
DF Red/Fuchsia Microfibre **1**
MF Taupe/Black Microfibre **1**
1 - 3x8 - 1 2 4 4 2 1 = 14 pairs

0470

F10577
AF Black Microfibre **1**
QF Magenta Microfibre **1**
1 - 3x8 - 1 2 4 4 2 1 = 14 pairs

0471

F10913
OQ Orange Snake PU **1**
SQ Beige Snake PU **1**
1 - 3x8 - 1 2 4 4 2 1 = 14 pairs

0472

F10471
AF Black Microfibre **1**
DF Red Microfibre **1**
1 - 3x8 - 1 2 4 4 2 1 = 14 pairs

0473

F10763
AF Black Microfibre **1**
DF Red Microfibre **1**
1 - 3x8 - 1 2 4 4 2 1 = 14 pairs

0474

F10768
AF Black Microfibre **1**
DF Red Microfibre **1**
1 - 3x8 - 1 2 4 4 2 1 = 14 pairs

0475

F10752
AF Black Microfibre **1**
DF Red Microfibre **1**
1 - 3x8 - 1 2 4 4 2 1 = 14 pairs

0476

F10775
AF Black Microfibre **1**
DF Red Microfibre **1**
1 - 3x8 - 1 2 4 4 2 1 = 14 pairs

0477

F10475
AU Black Synthetic Suede **1**
1 - 3x8 - 1 2 4 4 2 1 = 14 pairs

0478

F10470
AM Black PU **1**
1 - 3x8 - 1 2 4 4 2 1 = 14 pairs

0479

F10546
AF Black Microfibre **1**
1 - 3x8 - 1 2 4 4 2 1 = 14 pairs

0480

F9890
AF Black Microfibre **1**
AP Black Patent **1**
FP Grey Patent **1**
1 - 3x8 - 1 2 4 4 2 1 = 14 pairs

0481

F10539
AM Black PU/Synthetic Suede **1**
EM Camel PU/Synthetic Suede **1**
1 - 3x8 - 1 2 4 4 2 1 = 14 pairs

0482

F10469
AF Black Microfibre **1**
1 - 3x8 - 1 2 4 4 2 1 = 14 pairs

0483

F9879
AU Black Synthetic Suede **1**
MU Taupe Synthetic Suede **1**
1 - 3x8 - 1 2 4 4 2 1 = 14 pairs

0484

DOLCIS TANYA
AF Black Microfibre **1,2,BS**
1 - 3x8 - 1 2 3 3 2 1 = 12 pairs
2 - 4x7 - 1 2 2 1 = 6 pairs
BS - 3x8 = 1 pair

0485

F90024
AF Black Velvet **1**
1 - 3x8 - 1 2 3 4 3 1 = 14 pairs

0486

F9673
AP Black Patent/Microfibre **1**
1 - 3x8 - 1 2 4 4 2 1 = 14 pairs

0487

F90032
AF Black Velvet **1**
1 - 3x8 - 1 2 3 4 3 1 = 14 pairs

0488

F90033
AF Black Velvet **1**
1 - 3x8 - 1 2 4 4 2 1 = 14 pairs

Tel: +44(0) 1562 744022 **Email:** sales@kidderminsterfootwear.com

0489

F9999

AP	Black Patent	**1**
CP	Blue Patent	**1**
FP	Grey Patent	**1**
JP	Pink Patent	**1**
UP	Nude Patent	**1**

1 - 3x8 - 1 2 4 4 2 1 = 14 pairs

0490

F9994

CF	Navy Microfibre	**1**
DF	Red Microfibre	**1**
FF	Grey Microfibre	**1**
HF	Turquoise Microfibre	**1**
JF	Dusty Pink Microfibre	**1**
MF	Taupe Microfibre	**1**

1 - 3x8 - 1 2 4 4 2 1 = 14 pairs

0491

L2276

CU	Blue/Black Synthetic Suede	**1**
DU	Red/Black Synthetic Suede	**1**
VU	Pewter/Black Synthetic Suede	**1**

1 - 3x8 - 1 2 4 4 2 1 = 14 pairs

0492

F90026

AW	Black Multi Fabric	**1**
JW	Pink Multi Fabric	**1**

1 - 3x8 - 1 2 4 4 2 1 = 14 pairs

0493

F90022

DX	Red Glitter	**1**
XX	Gold Glitter	**1**

1 - 3x8 - 1 2 4 4 2 1 = 14 pairs

0494

F9745

MQ	Taupe Snake PU	**1**

1 - 3x8 - 1 2 4 4 2 1 = 14 pairs

0495

F9775

AP	Black Patent	**1**	**QP**	Fuchsia Patent	**1**
IP	Light Blue Patent	**1**	**TP**	White Patent	**1**

1 - 3x8 - 1 2 4 4 2 1 = 14 pairs

0496

F9674

AF	Black Microfibre	**1**	**NF**	Burgundy Microfibre	**1**
AM	Black PU	**1**	**NM**	Burgundy PU	**1**

1 - 3x8 - 1 2 4 4 2 1 = 14 pairs

0497

F90085

AL	Black Leather	**1**
CL	Navy Leather	**1**

1 - 3x8 - 1 2 4 4 2 1 = 14 pairs

0498

F9665

AF	Black Microfibre	**1**	**CM**	Navy PU	**1**
AM	Black PU	**1**	**NM**	Burgundy PU	**1**

1 - 3x8 - 1 2 4 4 2 1 = 14 pairs

0499

F9910

AP	Black Patent	**1**			
CP	Navy Patent	**1**	**QP**	Fuchsia Patent	**1**

1 - 3x8 - 1 2 4 4 2 1 = 14 pairs

0500

F9672

AF	Black Microfibre	**1**
LF	Purple Microfibre	**1**

1 - 3x8 - 1 2 4 4 2 1 = 14 pairs

0501

F90020

AF	Black Microfibre	**1**
AW	Black/Red Fabric	**1**

1 - 3x8 - 1 2 4 4 2 1 = 14 pairs

0502

F9663

AM	Black PU	**1**	**NQ**	Burgundy Snake PU	**1**
CM	Navy PU	**1**	**WQ**	Bronze Snake PU	**1**

1 - 3x8 - 1 2 4 4 2 1 = 14 pairs

0503

F9757

AF	Black Microfibre	**1**			
CF	Navy Microfibre	**1**	**FF**	Grey Microfibre	**1**

1 - 3x8 - 1 2 4 4 2 1 = 14 pairs

0504

L2271

AW	Black Fabric	**1**

1 - 3x8 - 1 2 4 4 2 1 = 14 pairs

0505

F9590

DM	Red PU	**1**	**WM**	Bronze PU	**1**
RM	Silver PU	**1**	**XM**	Gold PU	**1**

1 - 3x8 - 1 2 4 4 2 1 = 14 pairs

0506

F90010

DX	Black/Red Glitter	**1**
XX	Black/Gold Glitter	**1**

1 - 3x8 - 1 2 4 4 2 1 = 14 pairs

0507

F9987
AP Black Crinkle Patent **1**
1 - 3x8 - 1 2 4 4 2 1 = 14 pairs

0508

F90057

AF	Black Microfibre	**1**	**JM**	Pink PU	**1**	**MF**	Taupe Microfibre	**1**
AP	Black Crinkle Patent	**1**	**LF**	Mauve Microfibre	**1**	**TM**	White PU	**1**
CM	Navy PU	**1**	**LM**	Lilac PU	**1**	**UM**	Nude PU	**1**

1 - 4x9 - 1 2 3 4 3 1 = 14 pairs

0509

F90058
AP Black Patent **1**
LP Lilac Patent **1** **PP** Lemon Patent **1**
OP Orange Patent **1** **TP** White Patent **1**
1 - 3x8 - 1 2 3 4 3 1 = 14 pairs

0510

F90049
AF Black Microfibre **1**
AM Black PU **1** **UF** Nude Microfibre **1**
FM Grey PU **1** **UM** Nude PU **1**
1 - 3x8 - 1 2 4 4 2 1 = 14 pairs

0511

F90056
AF Black Microfibre **1**
1 - 3x8 - 1 2 3 4 3 1 = 14 pairs

0512

F90023
AF Black Microfibre **1**
AP Black Patent **1**
1 - 3x8 - 1 2 4 4 2 1 = 14 pairs

0513

F9655
AF Black Microfibre/Patent **1**
1 - 3x8 - 1 2 3 4 3 1 = 14 pairs

0514

F9643
AF Black Microfibre **1**
CF Navy Microfibre **1**
1 - 3x8 - 1 2 4 4 2 1 = 14 pairs

0515

F9823
AW Black/Taupe Tweed **1**
1 - 3x8 - 1 2 4 4 2 1 = 14 pairs

0516

F90059
AP Black Patent **1**
KP Olive Patent **1**
1 - 3x8 - 1 2 3 4 3 1 = 14 pairs

0517

F90083

AL	Black Leather	**1**	**CL**	Navy Leather	**1**
BL	Dark Brown Leather	**1**	**VL**	Pewter Leather	**1**

1 - 3x8 - 1 2 4 4 2 1 = 14 pairs

0518

F90084

AL	Black Leather	**1**
BL	Dark Brown Leather	**1**
CL	Navy Leather	**1**

1 - 3x8 - 1 2 4 4 2 1 = 14 pairs

0519

F9950

AP	Black Crinkle Patent	**1**
NP	Burgundy Crinkle Patent	**1**
UP	Nude Crinkle Patent	**1**

1 - 3x8 - 1 2 3 4 3 1 = 14 pairs

0520

F9951

NP Burgyndy Patent **1**

1 - 3x8 - 1 2 4 4 2 1 = 14 pairs

0521

F90066

UP Nude Patent **BS**

BS - 3x8 = 1 pair

0522

F9992

FP	Grey Crinkle Patent	**1**
UP	Nude Crinkle Patent	**1**

1 - 3x8 - 1 2 4 4 2 1 = 14 pairs

0523

F9824

AF Black Microfibre **1**

1 - 3x8 - 1 2 4 4 2 1 = 14 pairs

0524

F9922

AF	Black Microfibre	**1**
AP	Black Patent	**1**

1 - 3x8 - 1 2 4 4 2 1 = 14 pairs

0525

F9814

AM	Black PU	**1**
AP	Black Patent	**1**

1 - 3x8 - 1 2 4 4 2 1 = 14 pairs

0526

F9990

AM	Black PU/Patent	**1**
BM	Brown PU/Patent	**1**
UM	Nude PU/Patent	**1**

1 - 3x8 - 1 2 4 4 2 1 = 14 pairs

0527 WIDE FITTING

F9963

AF Black Microfibre/Snake **1**

1 - 3x8 - 1 2 3 3 2 1 = 12 pairs

Tel: +44(0) 1562 744022 **Email:** sales@kidderminsterfootwear.com

0528

F9809
AF Black Microfibre **1**
AP Black Patent **1**
1 - 3x9 - 1 1 3 4 3 1 1 = 14 pairs

0529

F9807
AF Black Microfibre **1**
1 - 3x8 - 1 2 4 4 2 1 = 14 pairs

0530

F9989
UM Nude PU/Patent **1**
1 - 3x8 - 1 2 4 4 2 1 = 14 pairs

0531

F9964
UP Nude Patent **1**
1 - 3x8 - 1 2 3 3 2 1 = 12 pairs

0532

F9984
AF Black Microfibre **1**
1 - 3x8 - 1 2 4 4 2 1 = 14 pairs

0533

F9806
AM Black PU **1**
SM Cream PU **1**
1 - 3x8 - 1 2 4 4 2 1 = 14 pairs

0534

F10253
AT Black Satin **1**
UT Ivory Satin **1**
1 - 3x8 - 1 2 4 4 2 1 = 14 pairs

0535
WIDE FITTING

F10593
AF Black Microfibre **1**
CF Navy Microfibre **1**
1 - 3x8 - 1 2 3 3 2 1 = 12 pairs

0536

F10592
AP Black Patent **1**
1 - 3x8 - 1 2 3 3 2 1 = 12 pairs

0537

F10308
AT Black Satin **1**
1 - 4x8 - 1 3 4 3 1 = 12 pairs

0538

F10254
AT Black Satin **1**
1 - 3x8 - 1 2 4 4 2 1 = 14 pairs

0539

F10920
AF Black Microfibre **1**
EF Tan Leopard Microfibre **1** **NF** Burgundy Microfibre **1**
1 - 3x8 - 1 2 3 4 3 1 = 14 pairs

0540

F10847
AF Black Microfibre **1**
EF Tan Leopard Microfibre **1**
1 - 3x8 - 1 2 3 4 3 1 = 14 pairs

0541

F9808
AP Black PU/Patent **1**
AQ Black PU/Snake PU **1**
1 - 3x8 - 1 2 4 4 2 1 = 14 pairs

0542

F9812
RX Silver Glitter **1**
XX Gold Glitter **1**
1 - 3x8 - 1 2 4 4 2 1 = 14 pairs

0543

F9949
RX Silver Glitter **1**
1 - 3x8 - 1 2 4 4 2 1 = 14 pairs

0544

F9905
AP Black Crinkle Patent **1**
FP Grey Crinkle Patent **1**
UP Nude Crinkle Patent **1**
1 - 3x8 - 1 2 4 4 2 1 = 14 pairs

0545

L2983
XM Gold PU **1**
1 - 3x8 - 1 2 4 4 2 1 = 14 pairs

0546

L2979
AT Black Satin **1**
1 - 3x8 - 1 2 4 4 2 1 = 14 pairs

0547

F9784
RM Silver PU **1**
VM Pewter PU **1**
1 - 3x8 - 1 2 4 4 2 1 = 14 pairs

0548

F9811
VX Pewter Glitter **1**
1 - 4x8 - 2 3 4 4 1 = 14 pairs

0549

F90021
AF Black Microfibre **1**
AP Black Crinkle Patent **1**
CF Navy Microfibre **1**
1 - 3x8 - 1 2 4 4 2 1 = 14 pairs

0550

F9952
AP Black Crinkle Patent **1**
NP Burgundy Crinkle Patent **1**
UP Nude Crinkle Patent **1**
1 - 3x8 - 1 2 3 4 3 1 = 14 pairs

0551

F9988
AM Black PU **1** **CM** Navy PU **1**
BM Dark Brown PU **1** **UM** Nude PU **1**
1 - 3x8 - 1 2 4 4 2 1 = 14 pairs

0552

F9965
AF Black Microfibre **1**
1 - 3x8 - 1 2 3 3 2 1 = 12 pairs

Tel: +44(0) 1562 744022 **Email:** sales@kidderminsterfootwear.com

0553

F90048
RX Silver Glitter **1**
XX Rose Gold Glitter **1**
1 - 3x8 - 1 2 4 4 2 1 = 14 pairs

0554

F9985
AX Black Glitter **1**
RX Silver Glitter **1** **XX** Rose Gold Glitter **1**
1 - 3x8 - 1 2 4 4 2 1 = 14 pairs

0555

F10845
AM Black PU **1**
TM White PU **1** **XM** Rose Gold PU **1**
1 - 3x8 - 1 2 4 4 2 1 = 14 pairs

0556

L2278
AM Black Glitter **1**
WM Bronze Glitter **1**
1 - 3x8 - 1 2 4 4 2 1 = 14 pairs

0557

F90050
AW Black Fabric **1**
JW Pink Fabric **1** **XW** Gold Fabric **1**
1 - 3x8 - 1 2 4 4 2 1 = 14 pairs

0558

F90061
JM Pink PU **1**
RM Silver PU **1** **XM** Gold PU **1**
1 - 3x8 - 1 2 4 4 2 1 = 14 pairs

0559

F9948
LG Purple Metallic **1**
1 - 3x8 - 1 2 4 4 2 1 = 14 pairs

0560

F9986
QM Fuchsia Hi-Shine PU **1**
RM Silver Hi-Shine PU **1**
XM Rose Gold Hi-Shine PU **1**
1 - 3x8 - 1 2 4 4 2 1 = 14 pairs

0561

F9666
LX Purple Glitter **1**
1 - 3x8 - 1 2 4 4 2 1 = 14 pairs

0562

F10919
XG Rose Gold Metallic **1**
1 - 3x8 - 1 2 3 4 3 1 = 14 pairs

0563

F6023
AF Black Microfibre **1**
XG Gold Metallic **1**
1 - 3x8 - 1 2 4 4 2 1 = 14 pairs

0564

F90092
AW Black Glitter Fabric **1**
RW Silver Glitter Fabric **1**
XW Gold Glitter Fabric **1**
1 - 3x8 - 1 2 3 4 3 1 = 14 pairs

0565

F10309

AX	Black Glitter	**1**			
RX	Silver Glitter	**1**	**WX**	Bronze Glitter	**1**
VX	Pewter Glitter	**1**	**XX**	Light Gold Glitter	**1**

1 - 3x8 - 1 2 4 4 2 1 = 14 pairs

0566

F10158

AM	Black PU	**1**	**VG**	Pewter Metallic	**1**
RG	Silver Metallic	**1**	**XG**	Light Gold Metallic	**1**

1 - 3x8 - 1 2 4 4 2 1 = 14 pairs

0567

F10851

AX	Black Glitter Fabric	**1**
RX	Silver Glitter Fabric	**1**
XX	Rose Gold Glitter Fabric	**1**

1 - 3x8 - 1 2 3 4 3 1 = 14 pairs

0568

F1749

AT	Black Satin	**1**
UT	Champagne Satin	**1**

1 - 3x8 - 1 2 4 4 2 1 = 14 pairs

0569

F10837

RG	Silver Metallic	**1**

1 - 3x8 - 1 2 4 4 2 1 = 14 pairs

0570

L3415

AM	Black PU	**1**
RM	Silver PU	**1**

1 - 3x8 - 1 2 4 4 2 1 = 14 pairs

0571

F1715

AM	Black PU	**1**
UG	Champagne Metallic	**1**

1 - 3x8 - 1 2 4 4 2 1 = 14 pairs

0572

DOWNTOWN

XX	Gold Glitter	**BS**

BS - 4x8 = 1 pair

0573

F10583

RM	Silver PU	**1**
XM	Gold PU	**1**

1 - 3x8 - 1 2 4 4 2 1 = 14 pairs

0574

F10582

RM	Silver PU	**1**
XM	Gold PU	**1**

1 - 3x8 - 1 2 4 4 2 1 = 14 pairs

Tel: +44(0) 1562 744022 **Email:** sales@kidderminsterfootwear.com

0575

DAZZLE
AX Black Glitter **BS**
BS - 3x8 = 1 pair

0576

F1690
AP Black Patent **1**
1 - 3x8 - 1 2 4 4 2 1 = 14 pairs

0577

L3856
AM Black PU **1**
1 - 3x8 - 1 2 4 4 2 1 = 14 pairs

0578

F9699
TT White Satin **1**
UT Ivory Satin **1**
1 - 3x8 - 1 2 4 4 2 1 = 14 pairs

0579

L2240
TT White Satin **1**
XT Gold Satin **1**
1 - 3x8 - 1 2 4 4 2 1 = 14 pairs

0580

L2273
JM Black/Pink Lace PU **1**
TM Black/Ice Lace PU **1**
1 - 3x8 - 1 2 4 4 2 1 = 14 pairs

0581

F9755
TT White Satin **1,BS**
UT Ivory Satin **1,BS**
1 - 3x8 - 1 2 3 4 3 1 = 14 pairs
BS - 9 = 10 pairs

0582

F9698
TT White Satin **1**
UT Ivory Satin **1**
1 - 3x8 - 1 2 4 4 2 1 = 14 pairs

0583

F9603
TW White Fabric **1**
XW Champagne Fabric **1**
1 - 3x8 - 1 2 4 4 2 1 = 14 pairs

0584

F9793
RX Silver Glitter **1**
1 - 3x8 - 1 2 4 4 2 1 = 14 pairs

0585

F9804
TX White Glitter **1**
1 - 3x8 - 1 2 4 4 2 1 = 14 pairs

0586

L2991
TT White Satin **1**
1 - 3x8 - 1 2 4 4 2 1 = 14 pairs

0587

F9753
TT White Satin **1,BS**
UT Ivory Satin **1,BS**
UW Ivory Lace **1,BS**
1 - 3x8 - 1 2 3 4 3 1 = 14 pairs
BS - 9 = 10 pairs

0588

L2989
TT White Satin **1**
UT Ivory Satin **1**
1 - 3x8 - 1 2 4 4 2 1 = 14 pairs

0589

F9752
TT White Satin **1, BS**
UT Ivory Satin **1, BS**
1 - 3x8 - 1 2 3 4 3 1 = 14 pairs
BS - 9 = 10 pairs

0590

F9756
TT White Satin **1**
UT Ivory Satin **1**
1 - 4x9 - 1 2 3 3 3 2 = 14 pairs

0591

L2997
TT White Satin **1**
1 - 3x8 - 1 2 4 4 2 1 = 14 pairs

0592

F9664
TT White Satin **1**
1 - 3x8 - 1 2 4 4 2 1 = 14 pairs

0593

L2993
TT White Satin **1**
1 - 3x8 - 1 2 4 4 2 1 = 14 pairs

0594

F9736
AF Black Microfibre **1**
TT White Satin **1**
UT Ivory Satin **1**
1 - 3x8 - 1 2 4 4 2 1 = 14 pairs

0595

F9747
TP White Patent **1**
1 - 3x8 - 1 2 4 4 2 1 = 14 pairs

0596

F9737
TT White Satin **1**
UT Ivory Satin **1**
1 - 3x8 - 1 2 4 4 2 1 = 14 pairs

0597

F9602
TT White Satin **1**
UT Ivory Satin **1**
1 - 3x8 - 1 2 4 4 2 1 = 14 pairs

0598

L2990
TT White Satin **1**
1 - 3x8 - 1 2 4 4 2 1 = 14 pairs

Tel: +44(0) 1562 744022 **Email:** sales@kidderminsterfootwear.com

0599

F10738
AF Black Microfibre **1**
MF Taupe Microfibre **1**
1 - 3x8 - 1 2 4 4 2 1 = 14 pairs

0600

F10766
AF Black Microfibre **1**
AW Black/Red Fabric **1**
1 - 3x8 - 1 2 4 4 2 1 = 14 pairs

0601

F50990
BQ Brown Snake PU **1**
TQ Ivory Snake PU **1**
1 - 3x8 - 1 2 3 4 3 1 = 14 pairs

0602

F10598
AM Black PU **1**
EM Tan PU **1**
1 - 3x8 - 1 2 4 4 2 1 = 14 pairs

0603

F51118
EM Toffee PU **1**
TM White PU **1**
1 - 3x8 - 1 2 4 4 2 1 = 14 pairs

0604

F10725
AF Black Microfibre **1**
BF Brown Microfibre **1**
FF Grey Microfibre **1**
1 - 3x8 - 1 2 4 4 2 1 = 14 pairs

0605

F10724
AF Black Microfibre **1**
FF Dark Grey Microfibre **1**
UF Nude Microfibre **1**
1 - 3x8 - 1 2 4 4 2 1 = 14 pairs

0606

F10737
AF Black Microfibre **1**
FF Dark Grey Microfibre **1**
UF Nude Microfibre **1**
1 - 3x8 - 1 2 4 4 2 1 = 14 pairs

0607

F10832
AF Black Microfibre **1**
1 - 3x8 - 1 2 3 4 3 1 = 14 pairs

0608

F10599
AM Black PU **1**
RM Silver PU **1**
XM Gold PU **1**
1 - 3x8 - 1 2 4 4 2 1 = 14 pairs

0609

F90052
AF Black Microfibre **1**
AP Black Crinkle Patent **1**
1 - 3x8 - 1 2 4 4 2 1 = 14 pairs

0610

F50957
AM Black Brushed PU **1**
EM Tan Brushed PU **1**
1 - 3x8 - 1 2 3 4 3 1 = 14 pairs

0611

F50939
AM Black PU **1**
EM Camel PU **1**
1 - 3x8 - 1 2 4 4 2 1 = 14 pairs

0612

F51133
AL Black Leather **1**
1 - 3x8 - 1 2 3 4 3 1 = 14 pairs

0613

F50941
BM Brown PU **1**
1 - 3x8 - 1 2 4 4 2 1 = 14 pairs

0614

F50944
AM Black PU **1**
BM Brown PU **1**
1 - 3x8 - 1 2 4 4 2 1 = 14 pairs

0615

F50950
AM Black PU **1**
BM Dark Coffee **1**
1 - 3x8 - 1 2 3 4 3 1 = 14 pairs

0616

F50940
BM Brown PU **1**
1 - 3x8 - 1 2 4 4 2 1 = 14 pairs

0617

F51018
AQ Black Snake PU **1**
JQ Pink Snake PU **1** **PQ** Lemon Snake PU **1**
1 - 3x8 - 1 2 3 4 3 1 = 14 pairs

0618

F50938
BM Brown PU **1**
1 - 3x8 - 1 2 4 4 2 1 = 14 pairs

0619

F50986
AH Black Croc PU **1**
AM Black PU **1**
1 - 3x8 - 1 2 3 4 3 1 = 14 pairs

0620

F51044
AM Black Croc PU **1**
AP Black Patent **1**
1 - 3x8 - 1 2 3 4 3 1 = 14 pairs

0621

F51013
AM Black Croc PU **1**
AP Black Croc Patent **1**
1 - 3x8 - 1 2 3 4 3 1 = 14 pairs

0622

HITEC WILD-LIFE LUX HI
AL Black Action Leather **BS**
BS - 5x8 = 1 pair

0623

HITEC WILD-LIFE LUX LOW
AL Black Action Leather **BS**
BS - 6x7 = 1 pair

0624

HITEC ALTO II LOW
MS Taupe/Grey Suede Leather **BS**
BS - 4x5 = 1 pair

0625

HITEC ALTO II MID
FS Steel Grey Suede Leather **BS**
BS - 3½x5 = 1 pair

0626

2294C
AW Black/Fuchsia Textile **1**
1 - 36x41 - 1 2 2 1 1 1 = 8 pairs

0627

F50874
AM Black PU **1**
EM Tan PU **1**
1 - 3x8 - 1 2 3 4 3 1 = 14 pairs

0628

F51097
AM Black PU **1**
EM Tan Two-Tone PU **1**
1 - 3x8 - 1 2 3 4 3 1 = 14 pairs

0629

2239C
AW Black Textile **1**
1 - 36x41 - 1 2 2 1 1 1 = 8 pairs

0630

F4437
AP Black Croc Patent **1**
WP Bronze Croc Patent **1**
1 - 3x8 - 1 2 4 4 2 1 = 14 pairs

0631

F4433
AS Black Suede Leather **1**
1 - 3x8 - 1 2 4 4 2 1 = 14 pairs

0632

F10914
JM Pink Croc PU **1**
VM Pewter Croc PU **1**
1 - 3x8 - 1 2 4 4 2 1 = 14 pairs

0633

F10836
QG Fuchsia Metallic **1** **VG** Pewter Metallic **1**
RG Silver Metallic **1** **XG** Rose Gold Metallic **1**
1 - 3x8 - 1 2 4 4 2 1 = 14 pairs

0634

F10912
JP Pink Patent **1**
PP Yellow Patent **1**
1 - 3x8 - 1 2 4 4 2 1 = 14 pairs

0635

F10754
AF Black Velvet **1**
FF Grey Velvet **1**
1 - 3x8 - 1 2 4 4 2 1 = 14 pairs

0636

F10760
AF Black Velvet **1**
BF Brown Velvet **1**
1 - 3x8 - 1 2 4 4 2 1 = 14 pairs

0637

F10915
RG Silver Snake PU **1**
1 - 3x8 - 1 2 4 4 2 1 = 14 pairs

0638

F10765
AF Black Microfibre **1**
1 - 3x8 - 1 2 4 4 2 1 = 14 pairs

0639

F1973
AM Black PU **1**
RG Silver Metallic **1** **XG** Gold Metallic **1**
1 - 3x8 - 1 2 4 4 2 1 = 14 pairs

0640

F10862
RM Silver PU **1**
XM Gold PU **1**
1- 3x8 - 1 2 4 4 2 1 = 14 pairs

0641

F10045
AT Black Satin **1**
1 - 3x7 - 1 2 3 4 2 = 12 pairs

0642

F10410
RG Silver Metallic **1**
1 - 3x8 - 1 2 4 4 2 1 = 14 pairs

0643

F10278
AM Black Fabric **1**
1 - 3x8 - 1 2 4 4 2 1 = 14 pairs

Tel: +44(0) 1562 744022 **Email:** sales@kidderminsterfootwear.com

0644

F10556
AM Black PU **1**
1 - 3x8 - 1 2 4 4 2 1 = 14 pairs

0645

F10904
AQ Black Snake PU **1**
BQ Brown Snake PU **1** **SQ** Beige Snake PU **1**
1 - 3x8 - 1 2 4 4 2 1 = 14 pairs

0646

L3418
VM Pewter PU **1**
1 - 3x8 - 1 2 4 4 2 1 = 14 pairs

0647

F10902
AP Black Patent **1**
UP Nude Patent **1**
1 - 3x8 - 1 2 4 4 2 1 = 14 pairs

0648

F10833
AW Black Fabric **1**
RW Silver Fabric **1** **XW** Gold Fabric **1**
1 - 3x8 - 1 2 3 4 3 1 = 14 pairs

0649

F10827
VF Pewter/Black Microfibre **1**
1 - 3x8 - 1 2 4 4 2 1 = 14 pairs

0650

F10695
AM Black/Silver PU **1**
UM Nude/Gold PU **1**
1 - 3x8 - 1 2 4 4 2 1 = 14 pairs

0651

F10578
AM Black Hi-Shine PU **1** **RM** Silver PU **1**
LM Purple Hi-Shine PU **1** **XM** Champagne PU **1**
1 - 3x8 - 1 2 4 4 2 1 = 14 pairs

0652

F10476
RX Silver Glitter **1**
VX Pewter Glitter **1** **XX** Light Gold Glitter **1**
1 - 3x8 - 1 2 4 4 2 1 = 14 pairs

0653

F10584
AM Black PU **1**
1 - 3x8 - 1 2 4 4 2 1 = 14 pairs

0654

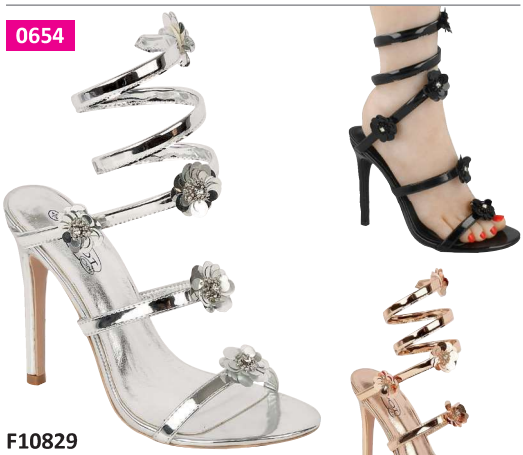

F10829
AG Black Metallic **1**
RG Silver Metallic **1**
XG Rose Gold Metallic **1**
1 - 3x8 - 1 2 4 4 2 1 = 14 pairs

0655

F10511
AM Black PU **1**
EM Camel PU **1**
RM Silver PU **1**
1 - 3x8 - 1 2 4 4 2 1 = 14 pairs

0656

F10983
AM Black PU **1**
RM Silver PU **1**
XM Rose Gold PU **1**
1 - 3x8 - 1 2 3 4 3 1 = 14 pairs

0657

F10986
AO Black Nubuck PU **1**
RM Silver PU **1**
XM Rose Gold PU **1**
1 - 3x8 - 1 2 3 4 3 1 = 14 pairs

0658

F10985
RM Silver PU **1**
XM Rose Gold PU **1**
1 - 3x8 - 1 2 3 4 3 1 = 14 pairs

0659

F6026
AP Black Patent **1**
VG Pewter Metallic **1**
XG Rose Gold Metallic **1**
1 - 3x8 - 1 2 4 4 2 1 = 14 pairs

0660

F10300
AM Black PU **1**
UG Champagne Metallic **1**
1 - 3x8 - 1 2 4 4 2 1 = 14 pairs

0661

F10848
AW Black Fabric **1**
RW Silver Fabric **1**
XW Rose Gold Fabric **1**
1 - 3x8 - 1 2 3 4 3 1 = 14 pairs

0662

F10838
AM Black PU **1**
XM Gold PU **1**
WM Rose Gold PU **1**
1 - 3x8 - 1 2 4 4 2 1 = 14 pairs

0663

F10839
AW Black Fabric **1**
RW Silver Fabric **1**
XW Gold Fabric **1**
1 - 3x8 - 1 2 4 4 2 1 = 14 pairs

0664

F10853
AX Black Glitter Fabric **1**
RX Silver Glitter Fabric **1**
XX Rose Gold Glitter Fabric **1**
1 - 3x8 - 1 2 3 4 3 1 = 14 pairs

0665

F10834
RX Silver Glitter **1**
VX Pewter Glitter **1**
XX Champagne Glitter **1**
1 - 3x8 - 1 2 4 4 2 1 = 14 pairs

0666

F10580
AM Black PU **1**
RM Silver PU **1**
XM Rose Gold PU **1**
1 - 3x8 - 1 2 4 4 2 1 = 14 pairs

0667

F10984
RX Silver Glitter **1**
XX Gold Glitter **1**
1 - 3x8 - 1 2 3 4 3 1 = 14 pairs

Tel: +44(0) 1562 744022 **Email:** sales@kidderminsterfootwear.com

0668

F10255
AT Black Satin **1**
1 - 3x8 - 1 2 4 4 2 1 = 14 pairs

0669

F10579
AX Black Glitter **1**
RX Silver Glitter **1**
1 - 3x8 - 1 2 4 4 2 1 = 14 pairs

0670

F1708
AM Black PU **1**
1 - 3x8 - 1 2 4 4 2 1 = 14 pairs

0671

F10841
RG Silver Metallic **1**
1 - 3x8 - 1 2 4 4 2 1 = 14 pairs

0672

L3413
VM Pewter PU **1**
1 - 3x8 - 1 2 4 4 2 1 = 14 pairs

0673

F10835
RX Silver Glitter **1**
XX Rose Gold Glitter **1**
1 - 3x8 - 1 2 4 4 2 1 = 14 pairs

0674

F1925
RG Silver Metallic **1**
1 - 3x8 - 1 2 4 4 2 1 = 14 pairs

0675

L3879
AP Black Patent **BS**
RM Silver PU **2**
UM Champagne Metallic **BS**
2 - 4x8 - 1 3 4 4 2 = 14 pairs
BS - 6x7 = 1 pair

0676

F10652
AM Black PU **1**
RM Silver PU **1**
1 - 3x8 - 1 2 4 4 2 1 = 14 pairs

0677

L3414
AM Black Snake PU **1**
RM Silver Snake PU **1**
XM Gold Snake PU **1**
1 - 4x8 - 2 4 4 3 1 = 14 pairs

0678

F1579
UG Champagne Metallic **1**
VG Pewter Metallic **1**
1 - 3x8 - 1 2 4 4 2 1 = 14 pairs

0679

F10159
RG Silver Metallic **1**
1 - 3x8 - 1 2 4 4 2 1 = 14 pairs

0680

H2604
XM Rose Gold PU **4**
4 - 12x5 - 3 3 3 3 2 1 1 = 16 pairs

0681

H2605
TM White/Silver PU **4**
4 - 12x5 - 3 3 3 3 2 1 1 = 16 pairs

0682

H2611
JM Pink PU **4**
TM White PU **4**
4 - 12x4 - 2 2 3 3 3 3 = 16 pairs

0683

H2620
TM White/Silver PU **4**
4 - 10x2 - 1 2 2 3 4 4 = 16 pairs

0684

H2482
CC Navy Canvas **4**
TC White Canvas **4**
4 - 10x2 - 1 2 3 4 4 4 = 18 pairs

0685

H4127
AM Black PU **4**
TM White PU **4**
4 - 10x2 - 2 2 3 3 3 3 = 16 pairs

0686

H2618
RM Silver PU **4**
4 - 10x2 - 1 2 2 3 4 4 = 16 pairs

0687

H2621
QX Fuchsia Glitter **4** **TM** White/Pink PU **4**
4 - 11x2 - 2 3 3 3 3 = 14 pairs

0688

H2603
JM Pink Metallic **4**
4 - 12x5 - 3 3 3 3 2 1 1 = 16 pairs

0689

H2624
AM Black PU **4**
4 - 10x2 - 1 2 2 3 4 4 = 16 pairs

0690

X0002
CC Navy Canvas **5** **NC** Burgundy Canvas **5**
FC Grey Canvas **5** **TC** White Canvas **5**
5 - 13x5 - 3 3 3 3 3 3 = 18 pairs

0691

X0001
AC Black Canvas **4** **JC** Pink Canvas **5**
CC Navy Canvas **5** **NC** Burgundy Canvas **5**
DC Red Canvas **5** **PC** Yellow Canvas **5**
4 - 6x12J - 1 2 3 3 3 3 3 = 18 pairs
5 - 13x5 - 3 3 3 3 3 3 = 18 pairs

Tel: +44(0) 1562 744022 **Email:** sales@kidderminsterfootwear.com

0692

H2619
TM White PU **4**
4 - 10x2 - 1 2 2 3 4 4 = 16 pairs

0693

H2613
JM Pink PU **4**
RM Silver PU **4**
4 - 4x9 - 1 2 2 3 4 4 = 16 pairs

0694

X3015
FW Grey/Green Jersey **4**
JW Pink/Blue Jersey **4**
4 - 7x2 - 1 1 2 2 3 3 2 2 2 = 18 pairs

0695

H2467
AM Black PU **4**
4 - 10x2 - 1 2 3 4 4 4 = 18 pairs

0696

H2459
RM Silver PU **4,BS**
4 - 10x2 - 1 2 3 4 4 4 = 18 pairs
BS - 3x9 = 1 pair

0697

H2457
AM Black PU **BS**
RM Silver PU **4,BS**
TM White PU **4**
4 - 10x2 - 1 2 3 4 4 4 = 18 pairs
BS - 10x4 = 1 pair

0698

H2455
RM Silver PU **4**
XM Rose Gold PU **4**
4 - 10x2 - 1 2 3 4 4 4 = 18 pairs

0699

H2458
AM Black PU **4**
JM Dusty Pink PU **4**
XM Gold PU **4**
4 - 10x2 - 1 2 3 4 4 4 = 18 pairs

0700

H2418
TM White/Silver PU/Glitter **4**
XG Rose Gold Metallic PU **4**
4 - 6x12J - 1 1 2 3 3 3 3 = 16 pairs

0701

H2469
AM Black PU **4**
JM Pink PU **4**
4 - 10x2 - 1 2 3 4 4 4 = 18 pairs

0702

H2460
AM Black PU **4**
JM Pink PU **4**
TM White PU **4**
4 - 10x2 - 1 2 3 4 4 4 = 18 pairs

0703

H2472
AM Black PU **4**
4 - 10x2 - 1 2 3 4 4 4 = 18 pairs

0704

H2346
DW Coral/Green Mesh **4**
4 - 10x2 - 1 2 3 4 4 4 = 18 pairs

0705

H2365
QJ Fuchsia Sequin **4**
RJ Silver Sequin **4**
4 - 7x1J - 1 1 2 2 3 3 3 3 = 18 pairs

0706

H2347
JC Pink/Blue Palm Tree Canvas **4**
OC Orange/Pink Palm Tree Canvas **4**
4 - 10x2 - 2 2 3 3 3 3 = 16 pairs

0707

H2446
TC White Canvas **4**
4 - 10x3 - 1 1 2 3 3 3 3 = 16 pairs

0708

H3019
AC Black Canvas **4**
4 - 9x3 - 1 1 2 2 2 2 3 3 = 16 pairs

0709

H2464
JM Pink PU **4**
4 - 10x2 - 1 2 3 4 4 4 = 18 pairs

0710

H2443
CW Navy Mesh **4**
JW Pink Mesh **4**
4 - 11x3 - 3 3 3 3 4 4 4 (inc 12½)
= 24 pairs

0711

X3015
FW Grey/Green Jersey **4**
JW Pink/Blue Jersey **4**
4 - 7x2 - 1 1 2 2 3 3 2 2 2 = 18 pairs

0712

HITEC ALTITUDE
WATERPROOF
AL Black Leather **BS**
BL Dark Chocolate Leather **BS**
BS - 11x1 = 1 pair

0713

HITEC FORZA MID
FS Charcoal/Garden Green Suede/Mesh **BS**
BS - 1J = 1 pair

0714

H2545
AX Black Glitter **4**
CX Navy Glitter **4**
QX Fuchsia Glitter **4**
4 - 10x2 - 2 2 3 3 4 4 = 18 pairs

0715

H2473
AM Black PU **4**
JM Pink PU **4**
4 - 10x2 - 1 2 3 4 4 4 = 18 pairs

0716

H2335
AX Black Glitter **4**
4 - 10x2 - 1 3 3 3 3 3 = 16 pairs

Tel: +44(0) 1562 744022 **Email:** sales@kidderminsterfootwear.com

0717

H2483
QX Fuchsia Glitter **4**
4 - 4x10 - 1 1 2 3 3 3 3 = 16 pairs

0718

H2438
AX Black Glitter **4**
TX White Glitter **4**
4 - 4x10J - 1 1 2 3 3 3 3 = 16 pairs

0719

H2304
AX Black Glitter **4**
LX Purple Glitter **4**
4 - 4x10J - 1 1 2 3 3 3 3 = 16 pairs

0720

H2439
AF Black Velvet **4**
JF Pink Velvet **4**
4 - 4x10J - 1 1 2 3 3 3 3 = 16 pairs

0721

H2301
J1P Pearlized Pink Patent **4**
4 - 4x10J - 1 1 2 3 3 3 3 = 16 pairs

0722

H2305
AX Black Glitter **4**
4 - 4x10J - 1 1 2 3 3 3 3 = 16 pairs

0723

H2487
AP Black Patent **4**
CP Navy Patent **4** **JP** Pink Patent **4**
4 - 4x10J - 1 1 2 3 3 3 3 = 16 pairs

0724

H2614
RX Silver Glitter **4**
XX Gold Glitter **4**
4 - 4x10J - 1 1 2 3 3 3 3 = 16 pairs

0725

H2344
NP Burgundy Patent **4**
4 - 4x10J - 1 1 2 3 3 3 3 = 16 pairs

0726

H2374
CW Navy Fabric **4**
QW Fuchsia Fabric **4**
4 - 6x12J - 1 2 3 3 3 3 3 = 18 pairs

0727

H2430
RG Silver Metallic PU **4**
XG Rose Gold Metallic PU **4**
4 - 9x2 - 1 2 2 2 3 3 3 = 16 pairs

0728

H2508
AW Black Glitter Fabric **4**
RW Silver Glitter Fabric **4**
XW Rose Gold Glitter **4**
4 - 10x2 - 2 2 3 3 3 3 = 16 pairs

0729

H2507
AW Black Glitter Fabric/PU **4**
RW Silver Glitter Fabric/PU **4**
XW Rose Gold Glitter Fabric/PU **4**
4 - 10x2 - 2 2 3 3 3 3 = 16 pairs

0730

H2428
AW White/Black Fabric **4**
DW White/Red Fabric **4**
4 - 9x2 - 1 2 2 2 3 3 3 = 16 pairs

0731

H2615
CW Navy Fabric **4**
JW Pink Fabric **4**
4 - 10x2 - 2 2 3 3 3 3 = 16 pairs

0732

H2489
AP Black Patent **4**
TP White Patent **4**
4 - 10x2 - 1 2 3 4 4 4 = 18 pairs

0733

H2485
AP Black Patent **4**
LP Lilac Patent **4**
4 - 10x2 - 2 2 3 3 3 3 = 16 pairs

0734

H2409
AM Black PU **4**
DM Red PU **4**
4 - 10x2 - 2 2 3 3 3 3 = 16 pairs

0735

H2375
QM Fuchsia PU **4**
UM Nude PU **4**
4 - 9x2 - 1 2 3 3 3 3 3 = 18 pairs

0736

H2429
AP Black Patent **4**
CP Navy Patent **4**
UP Nude Patent **4**
4 - 6x13J - 1 1 1 2 2 3 3 3 = 16 pairs

0737

H2410
JM Pink PU **4**
TM White PU **4**
4 - 10x2 - 2 2 3 3 3 3 = 16 pairs

0738

H2392
JM Pink PU **4**
QM Fuchsia PU **4**
4 - 9x2 - 1 2 2 2 3 3 3 = 16 pairs

0739

H2427
AM Black PU **4**
4 - 9x2 - 1 2 2 2 3 3 3 = 16 pairs

0740

H2441
AF Black Microfibre **4**
DF Red Microfibre **4**
4 - 10x2 - 1 2 3 4 4 4 = 18 pairs

0741

H2448
AF Black Microfibre **4**
QF Fuchsia Microfibre **4**
4 - 10x2 - 2 2 3 3 3 3 = 16 pairs

Tel: +44(0) 1562 744022 **Email:** sales@kidderminsterfootwear.com

0742

H2353
DM Red PU **4**
RM Silver PU **4**
WM Rose Gold PU **4**
XM Light Gold PU **4**
4 - 9x3 - 1 2 2 3 3 3 2 2 = 18 pairs

0743

H2612
DX Red Glitter **4**
RX Silver Glitter **4**
XX Champagne Glitter **4**
4 - 10x2 - 1 2 2 3 4 4 = 16 pairs

0744

H2293
JX Pink Glitter **4**
QX Fuchsia Glitter **4**
4 - 9x2 - 2 2 2 3 3 2 2 = 16 pairs

0745

H2488
CX Blue Glitter **4**
JX Pink Glitter **4**
4 - 10x2 - 1 2 3 4 4 4 = 18 pairs

0746

H2354
VJ Pewter Sequin **4**
4 - 10x2 - 1 2 2 3 3 3 = 14 pairs

0747

H2622
RJ Silver Sequin **4**
XJ Rose Gold Sequin **4**
4 - 10x2 - 1 2 2 3 4 4 = 16 pairs

0748

H2355
AX Black Glitter **4**
QX Fuchsia Glitter **4**
RX Silver Glitter **4**
4 - 10x2 - 1 2 2 3 3 3 = 14 pairs

0749

H3056
AP Black Patent **5**
TP White Patent **5**
5 - 10x2 - 1 2 2 3 4 4 = 16 pairs

0750

H3066
TT White Satin **4**
UT Ivory Satin **4**
4 - 10x2 - 2 2 3 3 3 3 = 16 pairs

0751

H3067
UT Ivory Satin **4**
4 - 10x2 - 2 2 3 3 3 3 = 16 pairs

0752

H1107
JX Pink Glitter **4**
RX Silver Glitter **4**
4 - 10x2 - 1 2 2 3 4 4 = 16 pairs

0753

H3057
DX Red Glitter **5**
JX Pink Glitter **5**
RX Silver Glitter **5**
XX Rose Gold Glitter **5**
5 - 10x2 - 1 2 2 3 4 4 = 16 pairs

0754

H1111
RX Silver Glitter **4**
XX Rose Gold Glitter **4**
4 - 10x2 - 1 2 2 3 4 4 = 16 pairs

0755

H1114
JX Pink Glitter **4**
RX Silver Glitter **4**
XX Gold Glitter **4**
4 - 10x2 - 1 2 2 3 4 4 = 16 pairs

0756

H1113
JX Pink Glitter **4**
RX Silver Glitter **4**
4 - 10x2 - 1 2 2 3 4 4 = 16 pairs

0757

H1115
RW Silver Fabric **4**
XW Rose Gold Fabric **4**
4 - 10x2 - 2 2 3 3 3 3 = 16 pairs

0758

H1116
JX Pink Glitter Fabric **4**
RX Silver Glitter Fabric **4**
4 - 10x2 - 2 2 3 3 3 3 = 16 pairs

0759

H1112
JX Pink Glitter **4**
RX Silver Glitter **4**
4 - 10x2 - 1 2 2 3 4 4 = 16 pairs

0760

H1105
DX Red Glitter **4**
RX Silver Glitter **4**
XX Champagne Glitter **4**
4 - 10x2 - 1 2 2 3 3 3 = 14 pairs

0761

H1108
QG Fuchsia Metallic **4**
XG Champagne Metallic **4**
4 - 10x3 - 1 2 3 3 3 3 3 = 18 pairs

0762

H1089
QM Fuchsia PU **4**
4 - 10x2 - 2 2 3 3 3 3 = 16 pairs

Tel: +44(0) 1562 744022 **Email:** sales@kidderminsterfootwear.com

0763

H3046

AX	Black Glitter	**4**	**RX**	Silver Glitter	**4**
DX	Red Glitter	**4**	**TX**	White Glitter	**4**
JX	Pink Glitter	**4**	**UX**	Nude Glitter	**4**

4 - 9x2 - 1 1 2 3 3 3 3 = 16 pairs

0764

H3057

AX	Black Glitter	**5**	**QX**	Fuchsia Glitter	**5**
DX	Red Glitter	**5**	**RX**	Silver Glitter	**5**
JX	Pink Glitter	**5**	**XX**	Rose Gold Glitter	**5**

5 - 10x2 - 1 2 2 3 4 4 = 16 pairs

0765

H3084

RX	Silver Glitter	**4**
XX	Gold Glitter	**4**

4 - 10x2 - 1 2 2 3 4 4 = 16 pairs

0766

H3083

JX	Pink Glitter	**4**
RX	Silver Glitter	**4**
XX	Champagne Glitter	**4**

4 - 10x2 - 1 2 2 3 4 4 = 16 pairs

0767

H3081

DX	Red Glitter	**4**
JX	Pink Glitter	**4**
TX	White Glitter	**4**

4 - 10x2 - 1 2 2 3 4 4 = 16 pairs

0768

H3045

UW	Ivory PU/Fabric	**4,5**

4 - 10x3 - 1 2 2 2 3 3 3 = 16 pairs
5 - 13x3 - 2 3 5 6 = 16 pairs

0769

H1092

QM	Fuchsia PU	**4**

4 - 10x3 - 1 2 2 3 3 3 2 = 16 pairs

0770

H1072

AM	Black PU	**4**
LM	Lilac PU	**4**

4 - 10x2 - 2 2 3 3 3 3 = 16 pairs

0771

H0245

CM	Blue PU	**4**
JM	Pink PU	**4**

4 - 10x2 - 2 2 3 3 3 3 = 16 pairs

0772

H0248

AM	Black PU	**4**
JM	Pink PU	**4**
TM	White PU	**4**

4 - 10x2 - 2 2 3 3 4 4 = 18 pairs

0773

H0273

QM	Fuchsia PU	**4**
TM	White PU	**4**
XM	Rose Gold PU	**4**

4 - 10x2 - 1 2 2 3 4 4 = 16 pairs

0774

H0351
RY Silver Elastic **4**
ZY Rainbow Elastic **4**
4 - 10x2 - 4 4 3 2 2 1 = 16 pairs

0775

H0223
TM White PU **4**
4 - 5x10 - 2 2 2 2 2 2 = 12 pairs

0776

H0350
RM Silver PU **4**
XM Rose Gold PU **4**
4 - 5x10J - 1 2 2 3 4 4 = 16 pairs

0777

H0292
JM Pink PU **4**
RG Silver Metallic **4**
TM White PU **4**
XG Rose Gold Metallic **4**
4 - 10x2 - 1 2 3 4 4 4 = 18 pairs

0778

H2617
JW Pink Glitter Fabric **4,5**
XW Gold Glitter Fabric **4,5**
4 - 4x9J - 2 2 2 2 3 3 = 14 pairs
5 - 10x2 - 4 3 2 2 2 1 = 14 pairs

0779

H0319
JW Pink Fabric **4**
RW Silver Fabric **4**
4 - 10x2 - 1 2 2 3 4 4 = 16 pairs

0780

H0270
RM Silver PU **4**
XM Rose Gold PU **4**
4 - 10x2 - 1 2 2 3 4 4 = 16 pairs

0781

H0349
JX Pink Glitter **4**
RX Silver Glitter **4**
XX Gold Glitter **4**
4 - 10x2 - 2 2 3 3 3 3 = 16 pairs

0782

H2558
JW Pink Glitter Fabric **4**
VW Pewter Glitter Fabric **4**
4 - 10x2 - 1 2 2 3 4 4 = 16 pairs

0783

H0261
AM Black PU **4**
JM Pink PU **4**
RM Silver PU **4**
XM Rose Gold PU **4**
4 - 10x2 - 1 2 3 4 4 4 = 18 pairs

0784

H0222
AF Black Microfibre **4,BS** **JF** Pink Microfibre **4** **UF** Nude Microfibre **4**
4 - 11x5 - 2 2 2 2 2 2 2 2 = 16 pairs
BS - 9x4 = 6 pairs

Tel: +44(0) 1562 744022 **Email:** sales@kidderminsterfootwear.com

0785

H0247
EF Tan Microfibre **4**
TM White PU **4**
4 - 10x2 - 2 2 3 3 4 4 = 18 pairs

0786

H0320
JW Pink Multi Fabric **4**
4 - 9x2 - 1 2 3 3 3 3 3 = 18 pairs

0787

H0318
TM White/Fuchsia PU **4**
4 - 8x2 - 2 3 3 4 4 3 3 2 = 24 pairs

0788

H0253
AM Black Hi-Shine PU **4**
RM Silver Hi-Shine PU **4**
4 - 10x2 - 2 2 3 3 3 3 = 16 pairs

0789

H0256
DX Red Glitter **4**
4 - 10x2 - 2 2 3 3 3 3 = 16 pairs

0790

H0317
RX Silver Multi Glitter **4**
4 - 10x2 - 1 2 3 4 4 4 = 18 pairs

0791

H0340
QX Fuchsia Glitter **4**
4 - 2x5 - 1 4 4 3 = 12 pairs

0792

H0315
GM Green Hologram PU **4**
IM Blue Hologram PU **4**
JM Pink Hologram PU **4**
4 - 10x2 - 2 2 3 3 3 3 = 16 pairs

0793

H0257
RM Silver Hi-Shine PU **4**
XM Rose Gold Hi-Shine PU **4**
4 - 10x2 - 2 2 3 3 3 3 = 16 pairs

0794

H0254
AG Black Metallic **4**
4 - 10x2 - 2 2 3 3 3 3 = 16 pairs

0795

H0278
JW Pink Striped Fabric **4**
4 - 10x2 - 1 2 3 4 4 4 = 18 pairs

0796

H0323
JM Pink PU **4**
TM White PU **4**
4 - 10x3 - 2 4 4 4 4 4 2 = 24 pairs

0797

H0322
JM Pink Glitter **4**
4 - 10x3 - 2 4 4 4 4 4 2 = 24 pairs

0798

H0313
JM Pink PU **4**
TM White PU **4**
4 - 4x10 - 1 2 3 3 3 3 3 = 18 pairs

0799

H0310
JM Pink PU **4,5**
TM White PU **4,5**
4 - 6x10 - 1 3 4 5 5 = 18 pairs
5 - 11x2 - 4 4 4 3 3 = 18 pairs

0800

H0298
TX White Glitter **4**
4 - 10x2 - 2 2 3 3 4 4 = 18 pairs

0801

H0312
RM Silver PU **4**
WM Bronze PU **4**
4 - 4x10 - 1 2 3 3 3 3 3 = 18 pairs

0802

H3042

AM	Black PVC	**5**
HM	Turquoise PVC	**5**
QM	Fuchsia PVC	**5**
TM	White PVC	**5**

5 - 13x5 - 3 3 3 3 3 3 = 18 pairs

0803

H3041

AM	Smoke Transparent PVC	**4,5**
OM	Orange Transparent PVC	**4,5**
PM	Yellow Transparent PVC	**4**
QM	Fuchsia Transparent PVC	**4,5**

4 - 10x2 - 3 3 3 3 3 3 = 18 pairs
5 - 13x5 - 3 3 3 3 3 3 = 18 pairs

0804

H2309

A1M	Smoke PVC	**5**
AM	Black PVC	**4,5**
CM	Navy PVC	**4,5**
GM	Mint PVC	**4,5**
PM	Lemon PVC	**4,5**
TM	White PVC	**5**

4 - 4x10J - 1 1 2 3 3 4 4 = 18 pairs
5 - 11x3 - 3 3 3 3 3 3 = 18 pairs

0805

H2310
GLOW IN THE DARK

GM	Mint PVC	**4**
OM	Orange PVC	**4**
PM	Lemon PVC	**4**

4 - 6x3 - 1 1 2 2 2 2 2 3 3 3 3 = 24 pairs

GLOW IN THE DARK

0806

H0134

QM	Fuchsia PVC	**4**
TM	White PVC	**4**

4 - 5x10J - 1 2 3 4 4 4 = 18 pairs

0807

H0178

JM	Pink PVC	**4**
TM	White PVC	**4**

4 - 10x1 - 4 4 4 3 3 = 18 pairs

0808

ULTRAVIOLET

LM	Violet PVC	**BS**

BS - 1x3 = 1 pair

0809

X3014

AM	Black PVC	**4**
CM	Navy PVC	**4**
JM	Pink PVC	**4**

4 - 9x6 - 2 2 2 2 2 2 2 2 2 = 18 pairs

Tel: +44(0) 1562 744022 **Email:** sales@kidderminsterfootwear.com

0810

H2341
AM Black PU **4**
4 - 10x2 - 3 3 3 3 3 3 = 18 pairs

0811

H2561
AM Black PU **4**
AP Black Patent **4**
4 - 10x2 - 3 3 3 3 3 3 = 18 pairs

0812

H2559
AM Black PU **4**
AP Black Patent **4**
4 - 10x2 - 3 3 3 3 3 3 = 18 pairs

0813

H2424
AM Black PU/Patent **4**
4 - 10x2 - 3 3 3 3 3 3 = 18 pairs

0814

H2423
AM Black PU **4**
4 - 10x2 - 3 3 3 3 3 3 = 18 pairs

0815

H2560
AM Black PU **4**
AP Black Patent **4**
4 - 10x2 - 3 3 3 3 3 3 = 18 pairs

0816

H2336
AM Black PU **4**
AP Black Patent **4**
4 - 10x2 - 3 3 3 3 3 3 = 18 pairs

0817

H2422
AM Black PU **4**
4 - 10x2 - 3 3 3 3 3 3 = 18 pairs

0818

H3035
AM Black PU **4**
4 - 10x3 - 1 2 2 3 3 3 2 = 16 pairs

0819

H3034
AM Black Hi-Shine PU **4**
NM Burgundy Hi-Shine PU **4**
4 - 10x3 - 1 2 2 3 3 3 2 = 16 pairs

0820

H2542
AP Black Patent **4**
4 - 10x2 - 1 2 2 3 4 4 = 16 pairs

0821

H3048
AM Black PU **4**
4 - 10x3 - 1 1 2 3 3 3 3 = 16 pairs

0822

H2465
NM Burgundy Hi-Shine PU **4**
4 - 10x2 - 1 2 2 3 4 4 = 16 pairs

0823

H3071
AM Black PU **4**
4 - 11x4 - 1 1 2 3 3 2 2 = 14 pairs

0824

H3069
AM Black PU **4**
AP Black Patent **4**
4 - 11x3 - 2 2 3 3 3 3 = 16 pairs

0825

H3031
AM Black PU **4**
4 - 12x5 - 1 2 3 3 3 2 2 = 16 pairs

0826

H3032
AM Black PU **4**
4 - 12x5 - 1 2 3 3 3 2 2 = 16 pairs

0827

H3029
AM Black PU **4**
4 - 12x5 - 1 2 3 3 3 2 2 = 16 pairs

0828

H3033
AM Black PU **4**
4 - 12x5 - 1 2 3 3 3 2 2 = 16 pairs

0829

H3036
BM Brown PU **4**
NM Burgundy Hi-Shine PU **4**
4 - 10x3 - 1 2 2 3 3 3 2 = 16 pairs

0830

H2567
AM Black PU **4**
4 - 10x2 - 2 2 3 3 3 3 = 16 pairs

0831

H2566
AM Black/Pewter PU **4**
4 - 10x2 - 2 2 3 3 3 3 = 16 pairs

0832

BALLET SHOES - LEATHER
JL Pink Leather **BS**
TL White Leather **BS**
BS - 4cx11 = 1 pair

0833

BALLET SHOES - SATIN
JL Pink Satin **BS**
TL White Satin **BS**
BS - 7cx8 = 1 pair

0834

TAP SHOES - CANVAS
TC White Canvas **BS**
BS - 7cx8 = 1 pair

0835

TAP SHOES - PU
AM Black PU **BS**
BS - 5x8 = 1 pair

0836

BAGS
ONE SIZE
72 pieces

PLANES
G Green **1**

ANGRY BIRDS
D Red **1**

TRANSFORMERS
A Black **1**

MONSTERS INC
C Navy **1**

MINNIE CLASSIC
D Red **1**

MINNIE LIPSTICK
D Red **1**

PEPPA PIG
L Purple **1**

Tel: +44(0) 1562 744022 **Email:** sales@kidderminsterfootwear.com

0837

N1094
AM Black PU **4**
4 - 11x5 - 2 2 2 2 2 2 2 2 = 16 pairs

0838

XT115JR
AM Black/Charcoal PU **BS**
BS - 4x6 = 1 pair

0839

N1095
AM Black PU **4**
4 - 12x5 - 2 2 2 2 2 2 2 = 14 pairs

0840

N1088
AM Black PU **4**
4 - 10x3 - 2 2 3 3 3 3 2 = 18 pairs

0841

N1115
AM Black PU **4**
4 - 10x3 - 2 2 2 3 3 3 3 = 18 pairs

0842

N1110
AM Black PU **4**
AP Black Patent **4**
4 - 10x4 - 1 1 1 2 3 3 3 2 = 16 pairs

0843

N1130
AM Black PU **4**
4 - 10x3 - 2 3 3 3 3 2 2 = 18 pairs

0844

N1117
AM Black PU **4**
4 - 10x3 - 2 2 2 3 3 3 3 = 18 pairs

0845

N1077
AP Black Patent **5,6**
5 - 8x12J - 1 2 3 3 3 = 12 pairs
6 - 13x5 - 3 3 3 3 2 2 = 16 pairs

0846

N1131
AM Black PU **4**
4 - 10x3 - 2 3 3 3 3 2 2 = 18 pairs

0847

N1116
AM Black PU **4**
4 - 10x3 - 2 2 2 3 3 3 3 = 18 pairs

0848

XCSG47
AC Black Canvas **BS**
BS - 13 = 30 pairs

0849

OXFORD PLIMS
AC Black Canvas **BS** **TC** White Canvas **BS**
BS - 10x5 = 30 pairs

0850

YSG2703 - with bag
AC Black Canvas **BS** **TC** White Canvas **BS**
BS - 8cx5 = 12 pairs

0851

LACE TO TOE
TC White Canvas **BS**
BS - 9cx13 = 30 pairs

0852

SV1
AC Black Canvas **BS**
BS - 7cx5 = 30 pairs

0853

GUSSET PLIMS
AC Black Canvas **BS** **TC** White Canvas **BS**
BS - 7cx5 = 30 pairs

0854

N0048
AM Black/White PU **4**
4 - 13x5 - 2 2 3 3 4 4 = 18 pairs

0855

N0057
CM Navy PU **4**
FM Grey PU **4**
4 - 6x2 - 1 1 2 2 2 2 2 2 2 2 = 18 pairs

0856

N0059
AM Black PU **4**
BM Brown PU **4**
4 - 10x2 - 3 3 3 3 2 2 = 16 pairs

0857

N0058
AM Black PU **4**
CM Navy PU **4**
4 - 4x9 - 3 3 3 3 3 3 = 18 pairs

0858

N0055
FM Grey/Navy PU **4**
4 - 8x2 - 2 3 3 4 4 3 3 2 = 24 pairs

0859

N0056
AW Black/Orange Fabric **4**
4 - 9x2 - 1 2 3 3 3 3 3 = 18 pairs

0860

H2445
AC Black Canvas **4**
CC Navy Canvas **4**
TC White Canvas **4**
4 - 10x3 - 1 1 2 3 3 3 3 = 16 pairs

0861

N1138
AM Black PU **4**
TM White PU **4**
4 - 9x3 - 2 2 2 3 3 4 4 2 2 = 24 pairs

0862

X3015
FW Grey/Green Jersey **4**
JW Pink/Blue Jersey **4**
4 - 7x2 - 1 1 2 2 3 3 2 2 2 = 18 pairs

0863

X0001
AC Black Canvas **4**
CC Navy Canvas **5**
DC Red Canvas **5**
JC Pink Canvas **5**
NC Burgundy Canvas **5**
PC Yellow Canvas **5**
4 - 6x12J - 1 2 3 3 3 3 3 = 18 pairs
5 - 13x5 - 3 3 3 3 3 3 = 18 pairs

0864

X0002
CC Navy Canvas **5**
FC Grey Canvas **5**
NC Burgundy Canvas **5**
TC White Canvas **5**
5 - 13x5 - 3 3 3 3 3 3 = 18 pairs

Tel: +44(0) 1562 744022 **Email:** sales@kidderminsterfootwear.com

0865

N2058
AM Black Nubuck/PU **4**
BM Brown Nubuck/PU **4**
4 - 9x2 - 2 2 2 3 3 2 2 = 16 pairs

0866

N2042
AM Black PU **4**
BM Brown PU **4**
4 - 5x12J - 1 1 2 2 3 3 3 3 = 18 pairs

0867

N2005
EO Tan Nubuck PU **4**
4 - 8x3 - 1 1 2 2 2 2 2 2 2 = 16 pairs

0868

H5034
AM Black Brushed PU **4**
LM Purple Brushed PU **4**
4 - 10x3 - 1 2 2 2 3 3 3 = 16 pairs

0869

H5072
AU Black Synthetic Suede **4**
EU Tan Synthetic Suede **4**
4 - 10x2 - 1 2 2 3 3 3 = 14 pairs

0870

H4087
AM Black PU **4**
NM Burgundy PU **4**
4 - 10x2 - 2 2 3 3 3 3 = 16 pairs

0871

H4086
AU Black Synthetic Suede **4**
BU Brown Synthetic Suede **4**
4 - 10x2 - 2 2 3 3 3 3 = 16 pairs

0872

H5082
AF Black Microfibre **4**
UF Nude Microfibre **4**
4 - 10x2 - 1 2 2 3 4 4 = 16 pairs

0873

H5035
NM Burgundy PU **4**
4 - 10x3 - 1 2 2 2 3 3 3 = 16 pairs

0874

H5084
AM Black/Pewter PU **4**
4 - 10x3 - 1 1 2 3 3 3 3 = 16 pairs

0875

H4183
AM Black PU **4**
BM Brown PU **4**
4 - 4x9 - 1 2 2 3 3 3 = 14 pairs

0876

H5083
AF Black Microfibre/Lycra **4**
AM Black PU/Lycra **4**
4 - 10x2 - 1 2 2 3 3 3 = 14 pairs

0877

H5025
AW Black Fabric **4**
EM Tan PU **4**
LM Purple PU **4**
NM Burgundy PU **4**
4 - 10x2 - 1 2 2 3 3 3 = 14 pairs

0878

H5067
NM Burgundy Hi-Shine PU **4**
4 - 10x2 - 1 2 2 3 4 4 = 16 pairs

0879

H4142
AF Black Microfibre **4**
EF Tan Microfibre **4**
4 - 10x2 - 1 2 2 3 3 3 = 14 pairs

0880

H4141
AF Black Microfibre **4**
EF Tan Microfibre **4**
4 - 10x2 - 1 2 2 3 3 3 = 14 pairs

0881

H5016
EU Tan Synthetic Suede **4**
4 - 10x2 - 1 2 2 3 3 3 = 14 pairs

0882

H4143
AF Black Microfibre **4**
EF Tan Microfibre **4**
4 - 10x2 - 1 2 2 3 3 3 = 14 pairs

0883

H4099
MF Taupe Microfibre **4**
4 - 6x12J - 2 2 2 3 3 3 3 = 18 pairs

0884

H4097
EM Tan PU **4**
LM Purple PU **4**
4 - 6x12J - 2 2 2 3 3 3 3 = 18 pairs

0885

H4101
VM Pewter PU **4**
WM Bronze PU **4**
4 - 8x2 - 2 2 2 2 3 3 2 2 = 18 pairs

0886

H4102
AU Black Synthetic Suede **4**
EU Tan Synthetic Suede **4**
NU Burgundy Synthetic Suede **4**
SU Beige Synthetic Suede **4**
4 - 10x2 - 1 2 2 3 3 3 = 14 pairs

0887

H4066
AV Black Nylon **6**
QV Fuchsia Nylon **6**
6 - 10x3 - 2 2 2 3 3 2 2 = 16 pairs

0888

H4071
AV Black Nylon **4**
LV Purple Nylon **4**
VV Pewter Nylon **4**
4 - 12x5 - 2 2 2 3 3 3 3 = 18 pairs

0889

H4072
LV Black/Purple Nylon **4**
QV Black/Fuchsia Nylon **4**
4 - 5x10J - 2 2 3 3 3 3 = 16 pairs

0890

N2011
FV Grey Nylon **5,6**
5 - 10x2 - 3 3 3 3 3 3 = 18 pairs
6 - 4x9J - 1 2 2 3 3 3 = 14 pairs

0891

8.998876
AV Black Nylon **5**
5 - 23x30 - 1 2 2 2 2 2 2 2 = 15 pairs

0892

H4067
FV Grey/Fuchsia Nylon **4**
4 - 7x12J - 2 2 3 3 3 3 = 16 pairs

0893

X1256
JM Pink Glitter PVC **4**
4 - 10x2 - 1 2 2 3 4 4 = 16 pairs

0894

X1257
ZM Rainbow Glitter PVC **4**
4 - 10x2 - 1 2 2 3 4 4 = 16 pairs

0895

X1167
AM Black PVC **4**
DM Red PVC **4**
4 - 10x2 - 1 2 2 3 3 3 = 14 pairs

0896

X1198
GM Green PVC **4** **OM** Orange PVC **4**
HM Turquoise PVC **4** **QM** Fuchsia PVC **4**
4 - 10x2 - 2 2 3 3 3 3 = 16 pairs

0897

X1174
CB Navy/Red Rubber **4**
4 - 10x2 - 1 2 2 3 3 3 = 14 pairs

0898

X1035
AB Black Rubber **4**
4 - 12x5 - 2 2 2 2 2 2 2 = 14 pairs

0899

X1034
QB Fuchsia Rubber **4**
4 - 12x5 - 2 2 2 2 2 2 2 = 14 pairs

0900

X1118
AB Black/White Rubber **4**
DB Red/White Rubber **4**
QB Fuchsia/White Rubber **4**
4 - 12x5 - 2 2 2 2 2 2 2 = 14 pairs

0901

X1189
AM Black PVC **4** **JM** Pink/Lilac PVC **4**
4 - 10x2 - 1 3 3 4 3 2 = 16 pairs

0902

X1038
AB Black Rubber **4**
CB Navy Rubber **4**
4 - 10x2 - 1 2 2 3 3 3 = 14 pairs

0903

X1258
JM Pink Pearlized PU **4**
4 - 10x2 - 1 2 2 3 4 4 = 16 pairs

0904

HEART
AM Black Rubber **4**
QM Fuchsia Rubber **4**
4 - 10x3 - 2 2 2 2 2 3 3 = 16 pairs

0905

X1062
LB Purple Rubber **4**
4 - 10x3 - 1 1 2 3 3 3 3 = 16 pairs

0906

X1172
LB Purple Rubber **4**
QB Fuchsia Rubber **4**
4 - 10x2 - 1 2 2 3 3 3 = 14 pairs

0907

X1229
JM Pink PVC **4**
QM Fuchsia PVC **4**
4 - 10x2 - 1 2 2 3 4 4 = 16 pairs

0908

X1188
ZM Tartan PVC **4**
4 - 12x3 - 1 3 4 5 3 = 16 pairs

0909

130P
GM Green/Beige PVC **BS**
BS - 4x6J = 20 pairs
7x12J = 15 pairs

0910

BULLY
AB Black PVC **BS** **GB** Green PVC **BS**
BS - 13x2 = 10 pairs 3x5 = 6 pairs

0911

H5026
AM Smoke PVC **4**
GM Green PVC **4** **OM** Orange PVC **4**
LM Purple PVC **4** **QM** Fuchsia PVC **4**
4 - 10x2 - 1 2 2 3 3 3 = 14 pairs

0912

F50194
AM Black/Smoke PVC **1**
LM Purple/Clear PVC **1** **TM** White/Clear PVC **1**
QM Pink/Clear PVC **1** **YM** Black/Clear PVC **1**
1 - 3x8 - 1 2 3 3 2 1 = 12 pairs

0913

H4089
CM Lemon/Navy PVC **4**
GM Orange/Green PVC **4**
QM Hot Pink PVC **4**
4 - 11x3 - 2 2 2 2 2 2 = 12 pairs

0914

F50191
EM Tan Leopard PVC **1**
LM Purple Leopard PVC **1**
1 - 3x8 - 1 2 4 4 2 1 = 14 pairs

0915

F50087
QM Pink PVC **1**
1 - 3x8 - 1 2 3 3 2 1 = 12 pairs

Tel: +44(0) 1562 744022 **Email:** sales@kidderminsterfootwear.com

0916

X1044
AB Black Rubber **1**
DB Red Rubber **1**
1 - 3x8 - 1 2 4 4 2 1 = 14 pairs

0917

X1163
LB Purple Rubber **1**
1 - 4x8 - 2 3 4 2 1 = 12 pairs

0918

X1194
CB Blue Multi Rubber **1**
1 - 3x8 - 1 2 3 3 2 1 = 12 pairs

0919

X1103
AB Black Rubber **1**
QB Fuchsia Rubber **1**
1 - 3x8 - 1 2 4 4 2 1 = 14 pairs

0920

X1255
ZM Multi PVC **1**
1 - 3x8 - 1 2 3 4 3 1 = 14 pairs

0921

X1256
JM Pink Glitter PVC **1**
1 - 3x8 - 1 2 3 4 3 1 = 14 pairs

0922

X1173
AB Black/Red Rubber **1**
1 - 3x8 - 1 2 3 3 2 1 = 12 pairs

0923

X1226
CB Navy Rubber **1**
1 - 3x8 - 1 2 3 3 2 1 = 12 pairs

0924

X1090
CB Navy/Red Rubber **1**
1 - 3x8 - 1 2 3 3 2 1 = 12 pairs

0925

X1258
JM Pink Pearlized PU **1**
1 - 3x8 - 1 2 3 4 3 1 = 14 pairs

0926

HEART
AM Black Rubber **1**
QM Fuchsia Rubber **1**
1 - 4x8 - 2 3 4 2 1 = 12 pairs

0927

X1062
LB Purple Rubber **1**
1 - 4x8 - 2 4 4 3 1 = 14 pairs

0928

X1148
AB Black Rubber **1**
1 - 3x8 - 1 2 3 3 2 1 = 12 pairs

0929

X1214
LB Purple Rubber **1**
1 - 3x7 - 2 3 4 2 1 = 12 pairs

0930

X1079
CB Blue Rubber **1**
1 - 3x8 - 1 2 4 4 2 1 = 14 pairs

0931

X1159
BB Brown Multi Rubber **1**
1 - 4x8 - 2 3 4 2 1 = 12 pairs

0932

X1046
QB Fuchsia Rubber **1**
1 - 3x8 - 1 2 3 3 2 1 = 12 pairs

0933

X1171
CB Navy/Red Rubber **1**
1 - 3x8 - 1 2 3 3 2 1 = 12 pairs

0934

X1177
AM Black Multi PVC **1**
1 - 3x8 - 1 2 3 3 2 1 = 12 pairs

0935

X1109
AB Black Rubber **1**
1 - 3x8 - 1 2 4 4 2 1 = 14 pairs

0936

X1140
AB Blue Rubber **1**
1 - 3x8 - 1 2 3 3 2 1 = 12 pairs

0937

X1209
ZB Multi Rubber **1**
1 - 3x8 - 1 2 3 3 2 1 = 12 pairs

0938

X1013
AM Black Rubber **7**
7 - 7x12 - 1 3 3 3 1 1 = 12 pairs

0939

X1161
GB Green Rubber **1**
QB Fuchsia Rubber **1**
1 - 4x8 - 2 3 4 2 1 = 12 pairs

Tel: +44(0) 1562 744022 **Email:** sales@kidderminsterfootwear.com

0940

X1192
GB Green Rubber **1**
1 - 4x8 - 1 3 4 3 1 = 12 pairs

0941

X1193
CB Blue Rubber **1**
1 - 4x8 - 1 3 4 3 1 = 12 pairs

0942

X1150
AB Black Rubber **1**
QB Fuchsia Rubber **1**
1 - 3x8 - 1 2 4 4 2 1 = 14 pairs

0943

X1236
JM Pink PVC **1**
LM Lilac PVC **1**
PM Lemon PVC **1**
1 - 3x8 - 1 2 4 4 2 1 = 14 pairs

0944

X1170
BM Brown PVC **1** **DM** Red PVC **1**
CM Navy PVC **1** **GM** Green PVC **1**
1 - 3x8 - 1 2 3 3 2 1 = 12 pairs

0945

X1166
DM Red PVC **1**
GM Green PVC **1**
1 - 3x8 - 1 2 4 4 2 1 = 14 pairs

0946

X1165
AM Black PVC **1** **BM** Brown PVC **1** **CM** Navy PVC **1**
1 - 4x8 - 2 3 3 3 1 = 12 pairs

0947

X1228
AB Black Rubber **1**
1 - 3x8 - 1 2 3 3 2 1 = 12 pairs

0948

1214
QB Fuchsia Rubber **1**
1 - 3x8 - 1 2 3 3 2 1 = 12 pairs

0949

X1191
BM Brown Leopard PVC **1**
1 - 3x8 - 1 2 3 3 2 1 = 12 pairs

0950

X1210
CB Navy/Red Rubber **1**
1 - 3x8 - 1 2 3 3 2 1 = 12 pairs

0951

F4357
AM Black PVC **1**
CM Dark Blue PVC **1** **QM** Fuchsia PVC **1**
OM Orange PVC **1** **TM** White PVC **1**
1 - 3x8 - 1 2 3 3 3 2 = 14 pairs

0952

GLOW IN THE DARK

X1213
GLOW IN THE DARK
OM Orange PVC **1**
1 - 3x8 - 1 2 4 4 2 1 = 14 pairs

0953

X1220
AM Black PVC **1**
EM Tan Leopard PVC **1**
TM White PVC **1**
ZM Glitter PVC **1**
1 - 3x8 - 1 2 4 4 2 1 = 14 pairs

0954

X1234
AM Black PVC **1**
IM Blue PVC **1**
JM Pink PVC **1**
1 - 3x8 - 1 2 4 4 2 1 = 14 pairs

0955

X1225
AM Black PVC **1**
1 - 3x8 - 1 2 4 4 2 1 = 14 pairs

0956

X1195
CM Navy Multi PVC **1**
1 - 3x8 - 1 2 4 4 2 1 = 14 pairs

0957

X1187
CM Navy PVC **1**
1 - 3x8 - 1 2 4 4 2 1 = 14 pairs

0958

X1129
GM Green Camouflage PVC **1**
1 - 3x8 - 1 2 4 4 2 1 = 14 pairs

0959

X1223
NM Black/Burgundy Shiny PVC **1**
1 - 3x8 - 1 2 4 4 2 1 = 14 pairs

0960

X1211
GM Dark Green PVC **1**
OM Orange PVC **1**
1 - 3x8 - 1 2 4 4 2 1 = 14 pairs

0961

X1217
GM Camouflage PVC **1**
1 - 3x8 - 1 2 4 4 2 1 = 14 pairs

0962

X1196
XM Leopard Print PVC **1**
1 - 3x8 - 1 2 4 4 2 1 = 14 pairs

0963

GLOW IN THE DARK

X1197
GLOW IN THE DARK
GM Light Green PVC **1**
OM Orange PVC **1**
1 - 3x8 - 1 2 4 4 2 1 = 14 pairs

0964

X1186
EM Tan Leopard PVC **1**
1 - 3x7 - 1 2 4 4 3 = 14 pairs

0965

BULLY
AB Black PVC **BS** **GB** Green PVC **BS**
BS - 6x12 = 6 pairs

0966

F4334
AV Black Nylon **1**
1 - 4x8 - 2 4 4 4 2 = 16 pairs

0967

X1152
AB Black Rubber **1** **FB** Grey Rubber **1**
1 - 3x8 - 1 2 3 3 2 1 = 12 pairs

0968

X1164
AM Black PVC **1**
BM Brown PVC **1** **FM** Grey PVC **1**
1 - 4x8 - 2 3 3 3 1 = 12 pairs

0969

8.886709
AV Black Nylon **1**
CV Navy Nylon **1**
1 - 36x42 - 1 1 3 3 2 1 1 = 12 pairs

0970

NEW MOON
HW Reef/Silver Dolphin Textile **BS**
IW Hawaiian/White/Lemon Textile **BS**
BS - 3x6 = 6 pairs

0971

LANG
AM Black PU **BS**
GM Green PU **BS**
BS - 6x11 = 1 pair

0972

MALVERN SAFETY
AM Black Rubber **BS**
BS - 9 = 1 pair

0973

8.562304A
AV Black Nylon **1**
1 - 36x42 - 1 2 3 3 3 2 1 = 15 pairs

0974

X1139
GM Green PVC **BS**
BS - 5x9 = 10 pairs

0975

MALVERN MENS & BOYS
GM Green Rubber **BS**
BS - 4x12 = 10 pairs

0976

X1169
GB Green Rubber **1**
1 - 3x8 - 1 2 4 4 2 1 = 14 pairs

0977

X1116
CB Blue/Black Rubber **1**
1 - 3x8 - 1 2 4 4 2 1 = 14 pairs

0978

A2177
EM Tan PU **7**
7 - 7x12 - 1 3 4 3 2 1 = 14 pairs

0979

A2185
TM White PU **7**
7 - 7x12 - 1 3 4 3 2 1 = 14 pairs

0980

A2176
BO Brown Nubuck PU **7**
CO Navy Nubuck PU **7**
7 - 7x12 - 1 3 4 3 2 1 = 14 pairs

0981

A2186
AW Black/White Fabric **7**
FW Grey Fabric **7**
7 - 6x11 - 1 1 3 3 3 1 = 12 pairs

0982

A2183
CM Navy PU **7**
7 - 7x12 - 1 2 4 4 2 1 = 14 pairs

0983

A1095
AC Black Canvas **8**
TC White Canvas **8**
8 - 7x11 - 2 4 5 5 2 = 18 pairs

0984

A1128
AC Black Canvas **7**
CC Navy Canvas **7**
7 - 7x12 - 1 2 4 4 2 1 = 14 pairs

0985

A2184
TM White PU **7**
7 - 7x12 - 1 2 4 4 2 1 = 14 pairs

0986

X0002

CC	Navy Canvas	**7**	**KC**	Khaki Canvas	**7**
FC	Grey Canvas	**7**	**NC**	Burgundy Canvas	**7**

7 - 6x11 - 3 3 3 4 3 2 = 18 pairs

0987

X0001

AC	Black Canvas	**7,8**			
CC	Navy Canvas	**8**	**KC**	Khaki Canvas	**8**
FC	Grey Canvas	**7**	**NC**	Burgundy Canvas	**7**
IC	Mid Blue Canvas	**7**	**TC**	White Canvas	**7,8**

7 - 6x11 - 3 3 3 4 3 2 = 18 pairs 8 - 9x12 - 5 6 5 2 = 18 pairs

Tel: +44(0) 1562 744022 **Email:** sales@kidderminsterfootwear.com

0988

A0044
FM Grey EVA **7**
7 - 7x11 - 3 4 4 4 3 = 18 pairs

0989

A0048
AM Black/White PU **7**
7 - 6x11 - 3 3 5 6 4 3 = 24 pairs

0990

KL029
CM Navy/White PU **BS**
BS - 7x12 = 36 pairs

0991

MOZA-X B8276
AM Black PU **7**
BM Brown PU **7**
7 - 40x45 - 1 3 4 4 2 1 = 15 pairs

0992

B209764
AL Black Leather **7**
7 - 6x11 - 1 2 3 3 2 1 = 12 pairs

0993

ARABIA
AL Black Leather **8**
BL Brown Leather **8**
8 - 7x11 - 1 2 2 2 1 = 8 pairs

0994

SAHALA
AL Black Leather **8**
BL Brown Leather **8**
8 - 7x11 - 1 2 2 2 1 = 8 pairs

0995

B207814
AL Black Leather **8**
BL Brown Leather **8**
8 - 7x12 - 1 2 3 3 2 1 = 12 pairs

0996

A0051
AL Black Leather **7**
BL Brown Leather **7**
EL Tan Leather **7**
7 - 7x11 - 2 4 4 3 1 = 14 pairs

0997

A0061
AL Black Leather **7**
EL Tan Leather **7**
7 - 7x11 - 2 4 4 3 1 = 14 pairs

0998

IKON BENJAMIN
MS Taupe Suede Leather **BS**
BS - 7x12 = 10 pairs

0999

FARAH THORNBURY
CS Navy Suede Leather **BS**
SS Sand Suede Leather **BS**
BS - 7x12 = 1 pair

1000

LAMBRETTA CARNABY
ES Roasted Suede Leather **BS 7,8**
SS Beige Suede Leather **9**
7 - 7x12 - 1 2 3 3 2 1 = 12 pairs
8 - 7x11 - 2 3 4 2 1 = 12 pairs
9 - 6x11 - 1 2 3 3 2 1 = 12 pairs

1001

VALLOT
SU Beige Synthetic Suede **7**
7 - 8x12 - 1 2 3 1 1 = 8 pairs

1002

A3071
AU Black Synthetic Suede **7**
EU Tan Synthetic Suede **7**
7 - 7x12 - 1 2 3 2 1 1 = 10 pairs

1003

A3056
AN Black Nubuck Leather **7**
EN Tan Nubuck Leather **7**
7 - 7x12 - 1 2 3 2 1 1 = 10 pairs

1004

A2111
EN Dark Tan Nubuck Leather **7**
7 - 7x12 - 2 3 3 3 2 1 = 14 pairs

1005

LAMBRETTA CARNABY 2
SS Beige Suede Leather **8**
8 - 6x11 - 1 2 3 3 2 1 = 12 pairs

1006

A3070
AU Black Synthetic Suede **7**
EU Tan Synthetic Suede **7**
7 - 7x12 - 1 2 3 2 1 1 = 10 pairs

1007

NICHOLAS DEAKINS ACCONA
BS Brown Suede Leather **BS**
ES Coffee Suede Leather **BS**
SS Sand Suede Leather **BS**
BS - 6x9 = 1 pair

1008

LAMBRETTA REGENT
AS Black Suede Leather **8**
BS Brown Suede Leather **7**
CS Navy Suede Leather **7,9**
7 - 6x11 - 1 2 3 3 2 1 = 12 pairs
8 - 6x11 - 2 2 2 2 2 2 = 12 pairs
9 - 6x11 - 2 2 3 3 1 1 = 12 pairs

1009

A3069
AS Black Suede Leather **7,BS**
BS Dark Brown Suede Leather **7,BS**
FS Dark Grey Suede Leather **7,BS**
7 - 6x11 - 1 2 3 3 2 1 = 12 pairs
BS - 8x11 = 12 pairs

Tel: +44(0) 1562 744022 **Email:** sales@kidderminsterfootwear.com

1010

A2133
AM Black PU **7**
EM Tan PU **7**
7 - 7x12 - 1 2 3 3 2 1 = 12 pairs

1011

LAMBRETTA 21004
AM Black PU **BS**
BS - 6x12 = 1 pair

1012

A2076
AM Black PU **7**
BM Brown PU **7**
7 - 7x11 - 1 3 4 3 1 = 12 pairs

1013

LAMBRETTA 21102
AM Black PU **BS**
BS - 6x12 = 1 pair

1014

A2072
AP Black Patent **7**
7 - 7x11 - 2 3 4 3 2 = 14 pairs

1015

A2071
AM Black PU **7**
7 - 7x11 - 2 3 4 3 2 = 14 pairs

1016

A1051
AM Black PU **7**
7 - 7x11 - 1 3 4 3 1 = 12 pairs

1017

A1055
AM Black PU **7**
7 - 7x12 - 1 3 4 3 2 1 = 14 pairs

1018

A1054
AM Black PU **7**
7 - 7x12 - 1 3 4 3 2 1 = 14 pairs

1019

A1057
AM Black PU **7**
7 - 7x11 - 2 3 4 3 2 = 14 pairs

1020

A1044
AM Black PU **7**
7 - 7x12 - 1 3 4 3 2 1 = 14 pairs

1021

A1094
AP Black Patent **7**
7 - 7x11 - 2 3 4 3 2 = 14 pairs

1022

A1116
AM Black PU **7**
7 - 7x12 - 1 3 4 3 2 1 = 14 pairs

1023

A1093
AM Black PU **7**
7 - 6x11 - 1 2 3 3 3 2 = 14 pairs

TRUE MOCCASINS HAND SEWN BY CRAFTSMEN

1024

DETROIT

AL	Black Leather	**BS**
CL	Navy Leather	**BS**
EL	Rich Cognac Leather	**BS**
NL	Burgundy Leather	**BS**
UL	Ivory Leather	**BS**

BS - 5x13 (inc ½ sizes) = 1 pair

1025

A2141

AL	Black Leather	**7,8**
EL	Tan Leather	**7,8**

7 - 7x11 - 1 2 3 3 1 = 10 pairs
8 - 12x14 - 2 2 2 = 6 pairs

1026

CREWE 2

AL Black Leather **BS**

BS - 9½ = 1 pair

1027

WATFORD 2

AL Black Leather **BS**

BS - 8x10 (inc ½ sizes) = 1 pair

1028

ILLINOISE

AL Black Leather **BS**

BS - 7½x13 (inc ½ sizes) = 1 pair

1029

BOSTON

AL	Black Leather	**BS**
CL	Navy Leather	**BS**
EL	Rich Cognac Leather	**BS**
NL	Burgundy Leather	**BS**
UL	Ivory Leather	**BS**

BS - 5x13 (inc ½ sizes) = 1 pair

1030

CLAPHAM 2

CL	Navy Leather	**BS**
EL	Rich Cognac Leather	**BS**
NL	Burgundy Leather	**BS**
UL	Ivory Leather	**BS**

BS - 5x13 (inc ½ sizes) = 1 pair

1031

SWINDON 2

CL	Navy Leather	**BS**
EL	Rich Cognac Leather	**BS**
NL	Burgundy Leather	**BS**
UL	Ivory Leather	**BS**

BS - 5x13 (inc ½ sizes) = 1 pair

1032

BAXTER

AL	Black Leather	**BS**
CL	Navy Leather	**BS**
EL	Rich Cognac Leather	**BS**
NL	Burgundy Leather	**BS**
UL	Ivory Leather	**BS**

BS - 5x13 (inc ½ sizes) = 1 pair

Tel: +44(0) 1562 744022 **Email:** sales@kidderminsterfootwear.com

SMART FORMAL BENCH MADE BY CRAFTSMEN

1033

LAMBRETTA FLOYD
AL Black Leather **7**
7 - 7x12 - 1 2 3 3 2 1 = 12 pairs

1034

LAMBRETTA BLAINE
AL Black Leather **7**
7 - 7x12 - 1 2 3 3 2 1 = 12 pairs

1035

PT-012
AL Black Leather **9**
9 - 7x11 - 2 3 3 2 2 = 12 pairs

1036

RED02B
AL Black Leather **7**
7 - 7x12 - 1 2 3 3 2 1 = 12 pairs

1037

PSL146B
AL Black Leather **7**
7 - 7x12 - 1 2 3 3 2 1 = 12 pairs

1038

209621B
AL Black Leather **7,8**
7 - 6x11 - 1 2 3 3 2 1 = 12 pairs
8 - 7x12 - 1 2 3 3 2 1 = 12 pairs

1039

A2122
AL Black Leather **7**
7 - 7x12 - 1 3 3 3 1 1 = 12 pairs

1040

209682B
AL Black Leather **7**
7 - 7x12 - 1 2 3 3 2 1 = 12 pairs

1041

ST PANCRAS 2
AL Black Leather **BS**
EL Rich Cognac Leather **BS**
BS - 5x13 (inc ½ sizes) = 1 pair

1042

EUSTON 2
AL Black Leather **BS**
EL Rich Cognac Leather **BS**
BS - 5x13 (inc ½ sizes) = 1 pair

1043

TEMPLEMEADS 2
AL Black Leather **BS**
BS - 5x13 (inc ½ sizes) = 1 pair

1044

A2121
AL Black Leather **7**
7 - 7x12 - 1 3 3 3 1 1 = 12 pairs

1045

PADDINGTON 2
AL Black Leather **BS**
AR Black Patent Leather **BS**
EL Rich Cognac Leather **BS**
BS - 5x13 (inc ½ sizes) = 1 pair

1046

A2140
AL Black Leather **7,8**
BL Brown Leather **7,8**
7 - 7x11 - 1 2 3 3 1 = 10 pairs
8 - 12x14 - 2 2 2 = 6 pairs

1047

OAK WALTON
EL Chestnut Leather **7**
NL Bordo Leather **7**
7 - 6x11 - 1 1 2 2 2 1 = 9 pairs

1048

01700
BL Conker Leather **7**
EL Tan Leather **7**
7 - 7x12 - 1 2 3 2 1 1 = 10 pairs

1049

A3050
AM Black PU **7**
BM Coffee PU **7**
7 - 7x12 - 1 2 3 3 2 1 = 12 pairs

1050

A3003
AL Black Leather **7**
BL Brown Leather **7**
EL Light Brown Leather **7**
7 - 7x12 - 1 3 4 3 2 1 = 14 pairs

1051

A3027
BM Brown PU **7**
7 - 7x12 - 1 3 4 3 2 1 = 14 pairs

1052

COMBAT BOOT
AL Black Leather **BS**
BS - 7x10 = 1 pair

1053

1900
AL Black Leather **8**
8 - 7x11 - 1 3 3 2 1 = 10 pairs

1054

REDTAPE NORE
BL Brown Leather **7**
7 - 7x12 - 1 2 2 2 1 1 = 9 pairs

1055

CONDOR
AM Black/Grey PU **BS**
BS - 7x12 = 6 pairs

1056

HITEC PENRITH
WATERPROOF
BS Brown/Blue Suede Leather **BS1**
FS Charcoal/Purple Suede Leather **BS1,BS2**
BS1 - 5x8 = 1 pair
BS2 - 10x12J 1 pair

1057

ZEPHYR ZX17
AL Black Leather **BS**
BS - 7 + 8 = 1 pair

Tel: +44(0) 1562 744022 **Email:** sales@kidderminsterfootwear.com

1058

A2120
AL Black Leather **7**
BL Dark Brown Leather **7**
7 - 7x12 - 1 2 3 2 1 1 = 10 pairs

1059

M-81
BL Storm Brown Leather **7**
7 - 6x12 - 1 2 3 3 3 2 1 = 15 pairs

1060

A2125
AM Black PU **7**
7 - 7x12 - 1 3 3 3 1 1 = 12 pairs

1061

LAMBRETTA SHELLAN
AL Black Leather **7**
7 - 7x12 - 1 2 3 3 2 1 = 12 pairs

1062

A1109
AL Black Leather **7**
EL Tan Leather **7**
7 - 7x12 - 1 3 3 3 1 1 = 12 pairs

1063

A1110
AL Black Leather **7**
EL Tan Leather **7**
7 - 7x12 - 1 3 3 3 1 1 = 12 pairs

1064

PS506
AL Black Leather **7**
7 - 7x12 - 1 2 3 3 2 1 = 12 pairs

1065

A1117
AL Black Leather **7**
7 - 7x11 - 1 3 4 3 1 = 12 pairs

1066

JOEY
AL Black Leather **7**
7 - 7x12 - 1 2 3 3 2 1 = 12 pairs

1067

LE054B
AL Black Leather **7**
7 - 7x12 - 1 2 3 3 2 1 = 12 pairs

1068

AMOS
AL Black Leather **BS**
BS - 8x10 (inc ½ sizes) = 1 pair

1069

A3047 SAFETY
BS Brown Suede Leather **8,BS**
8 - 7x11 - 1 3 3 2 1 = 10 pairs
BS - 9x10 = 10 pairs

1070

1008
AL Black Leather **BS**
BS - 7 = 1 pair

1071

3038
AL Black Leather **BS**
BS - 6 + 7 = 1 pair

1072

1005
AL Black Leather **BS**
BS - 5 + 6 = 1 pair

1073

2688N
AL Black Leather **BS**
BS - 5, 6, 12 + 13 = 1 pair

1074

1010
AL Black Leather **BS**
BS - 6, 9, 10 + 12 = 1 pair

1075

1001
AL Black Leather **BS**
BS - 5x13 = 1 pair

1076

3993N
AL Black Leather **BS**
BS - 6, 7, 12 + 13 = 1 pair

1077

2025
AL Black Leather **BS**
BS - 6, 12 + 13 = 1 pair

1078

SAFEHIKE MID
BL Brown Leather **BS**
BS - 7 = 6 pairs

1079

P-129SBP SAFETY
LINED
EL Tan Leather **BS**
BS - 8 + 9 = 1 pair

1080

PIONEER SAFETY
AM Black PU **BS**
BM Brown PU **BS**
BS - 6, 7 + 12 = 1 pair

Tel: +44(0) 1562 744022 **Email:** sales@kidderminsterfootwear.com

1081

3425 SAFETY
AL Black Leather **BS**
BS - 6 + 13 = 10 pairs

1082

A2051
KS Khaki Suede Leather **7,8**
7 - 7x12 - 1 2 3 2 1 1 = 10 pairs
8 - 7x11 - 1 2 4 2 1 = 10 pairs

1083

1009
AL Black Leather **BS**
BS - 9 = 1 pair

1084

3415 SAFETY
AL Black Leather **BS**
BS - 12 = 10 pairs

1085

MURPHY
CC Navy Canvas **BS**
BS - 8x10 = 12 pairs

1086

A2123
AM Black Action Leather **0,7,9,10** **TM** White Action Leather **7,8**
7 - 6x11 - 1 2 3 3 2 1 = 12 pairs 8 - 7x12 - 1 2 3 3 2 1 = 12 pairs
9 - 7x11 - 1 2 3 3 2 = 11 pairs 10 - 8x11 - 2 3 3 2 = 10 pairs
0 - 8x11 - 2 3 3 1 = 9 pairs

1087

A2124
AM Black Action Leather **8**
TM White Action Leather **8**
8 - 7x12 - 1 2 3 3 2 1 = 12 pairs

1088

LEGEND EZ M FIT
TM White PU **BS**
BS - 9 + 12 = 12 pairs

1089

HARAKA
TM White/Silver PU **BS**
BS - 9x11 = 12 pairs

1090

DRI-TEC SPORT 300
BM Brown/White PU **BS** **CM** Navy/White PU **BS** **TM** White/Black PU **BS**
BS - 7½x8½ = 1 pair

1091

A20
AW Black Fabric **7** **CW** Navy Fabric **7**
7 - 6x11 - 1 3 5 5 3 1 = 18 pairs

1092

X2034
AW Black Fabric **7** **CW** Navy Fabric **7**
7 - 7x12 - 1 4 5 4 3 1 = 18 pairs

1093

A60
AW Black Fabric **7** **CW** Navy Fabric **7**
7 - 7x11 - 1 3 5 5 3 1 = 18 pairs

1094

RYAN
AF Black Microfibre **7,8,BS**
7 - 7x12 - 6 3 4 2 = 15 pairs
8 - SxXL - 3 3 4 2 = 12 pairs
BS - S = 12 pairs

1095

A62
AW Black Fabric **7**
CW Navy Fabric **7**
7 - 6x11 - 1 3 5 5 3 1 = 18 pairs

1096

A30
AW Black Fabric **7**
CW Navy Fabric **7**
7 - 6x11 - 1 3 5 5 3 1 = 18 pairs

1097

NEWTON RIDLEY
AW Black Fabric **7,8** **CW** Navy Fabric **7**
7 - 7x12 - 1 2 3 3 2 1 = 12 pairs
8 - 6x11 - 1 2 3 3 2 1 = 12 pairs

1098

NEWTON MULE
BW Brown Fabric **7**
7 - 7x12 - 1 2 3 3 2 1 = 12 pairs

1099

CT16001
AW Black Fabric **1,BS**
1 - 3x8 - 2 6 4 = 12 pairs
BS - 3/4x9/10 = 12 pairs

1100

TOMMY
NW Burgundy Fabric **7,8**
7 - 7x11 - 2 5 5 3 1 = 16 pairs
8 - 6x11 - 1 3 5 4 2 1 = 16 pairs

1101

VB-P7231
NW Burgundy Fabric **7**
7 - 6x11 - 2 4 6 6 4 2 = 24 pairs

1102

VB-P7251
NW Burgundy Fabric **7**
7 - 6x11 - 1 4 7 7 4 1 = 24 pairs

1103

VB-M45A
NF Wine Microfibre **7**
7 - 6x11 - 2 4 6 6 4 2 = 24 pairs

1104

VB-GAWC1
NW Wine Fabric **7**
7 - 6x11 - 2 4 6 6 4 2 = 24 pairs

1105

VB-M93
NW Wine Fabric **5**
7 - 6x11 - 2 4 6 6 4 2 = 24 pairs

1106

ARTHUR
CW Navy Fabric **BS**
BS - 10 + 11 = 10 pairs

1107

VB-M25
CW Navy Fabric **7**
7 - 6x11 - 1 4 7 7 4 1 = 24 pairs

1108

VB-M48
NW Wine Fabric **7**
7 - 6x11 - 1 4 7 7 4 1 = 24 pairs

1109

VB-K3639
BW Dark Brown Fabric **7**
7 - 6x11 - 2 4 6 6 4 2 = 24 pairs

1110

VB-K4299
GW Olive Fabric **7**
7 - 6x11 - 2 4 6 6 4 2 = 24 pairs

1111

ALBERT
FW Dark Grey Fabric **7**
7 - 7x11 - 2 5 5 3 1 = 16 pairs

Tel: +44(0) 1562 744022 **Email:** sales@kidderminsterfootwear.com

1112

X2098
AW Black/Pink Fabric **BS**
BS - 3x8 = 1 pair

1113

X2095
JW Pink Fabric **1**
1 - 3/4x7/8 - 5 8 5 = 18 pairs

1114

X2026
IW Dusty Blue Fabric **1**
JW Dusty Pink Fabric **1**
1 - 3x8 - 1 3 5 5 3 1 = 18 pairs

1115

X2102
AW Black Fabric **BS**
BS - 3x8 = 1 pair

1116

X2093
CW Navy Fabric **1**
QW Fuchsia Fabric **1**
1 - 3/4x7/8 - 4 8 6 = 18 pairs

1117

MANDY
NW Burgundy Fabric **1**
1 - 3x8 - 1 4 7 7 4 1 = 24 pairs

1118

FREESTEP KV784
NF Wine Velour **BS**
BS - 4x9 = 1 pair

1119

FREESTEP KV785
WIDE FIT
NF Wine Velour **BS**
BS - 5x8 = 1 pair

1120

X2015
AW Black Fabric **1**
1 - 4x8 - 2 4 5 4 1 = 16 pairs

1121

X2016
AW Black Fabric **1**
1 - 4x8 - 2 4 5 4 1 = 16 pairs

1122

X2027
AW Black Fabric **1**
CW Navy Fabric **1**
1 - 3x8 - 1 3 5 5 3 1 = 18 pairs

1123

S6
AW Black Velour **3**
3 - 3x8 - 1 4 7 7 4 1 = 24 pairs

1124

EDITH
AW Black Fabric **1**
IW Blueberry Fabric **2** **NW** Burgundy Fabric **1,2**
1 - 3x8 - 1 4 7 7 4 1 = 24 pairs
2 - 6x8 - 4 10 10 = 24 pairs

1125

GRACE
GW Jade Fabric **BS**
NW Wine Fabric **BS**
BS - 4x6 = 10 pairs

1126

X2100
CW Navy Fabric **BS**
FW Grey Fabric **BS**
BS - SxL = 1 pair

1127

DENIM MULE
ID Blue Denim **1**
1 - 3x8 - 3 7 13 14 8 3 = 48 pairs

1128

CHINTZ MULE
AW Black Fabric **1**
1 - 3x8 - 3 7 13 14 8 3 = 48 pairs

1129

F00135
AF Black Velvet **1**
JF Pink Velvet **1**
1 - 3x8 - 1 3 5 5 3 1 = 18 pairs

1130

F00108
AW Black Multi Fabric **1**
1 - 3x8 - 1 3 5 5 3 1 = 18 pairs

1131

X2099
FW Grey Fabric **BS**
BS - M = 1 pair

1132

F00140
AW Black Fur **1**
1 - 3x8 - 1 3 5 5 3 1 = 18 pairs

1133

F00087
AW Black Fabric **1**
1 - 3x8 - 1 3 5 5 3 1 = 18 pairs

1134

F00086
JW Blush Fabric **1**
1 - 3x8 - 1 3 5 5 3 1 = 18 pairs

1135

F00139
AW Black Fur **1**
FW Grey Fur **1**
JW Pink Fur **1**
1 - 3x8 - 1 3 5 5 3 1 = 18 pairs

1136

F00091
EW Leopard Fabric **1**
ZW Multi Fabric **1**
1 - 3x8 - 1 3 5 5 3 1 = 18 pairs

1137

F00090
AW Black Fabric **1**
CW Navy Fabric **1**
JW Pink Fabric **1**
1 - 3x8 - 1 3 5 5 3 1 = 18 pairs

1138

F10899
AM Black PU **1**
1 - 3x8 - 1 3 4 4 3 1 = 16 pairs

1139

F10772
AW Black Fur **1**
JW Pink Fur **1**
1 - 3x8 - 1 3 5 5 3 1 = 18 pairs

1140

F00098
AW Black Fabric **1**
DW Dark Red Fabric **1**
JW Pink Fabric **1**
1 - 3x8 - 1 3 5 5 3 1 = 18 pairs

Tel: +44(0) 1562 744022 **Email:** sales@kidderminsterfootwear.com

SUNDRIES

	PACK	WS
LACES		
Glitter Laces Flat 120cm: Black, Silver, Rainbow	12	
Laces 105cm: White	1	
Laces 110cm: Green	1	
TRUKA LACES CORD & HEAVY CORD		
TRUKA Laces Cord 100cm: Brown	12	
TRUKA Laces Cord 120cm: Beige	12	
TRUKA Laces Cord 140cm: Brown, Taupe, Beige	12	
TRUKA Laces Cord 180cm: Brown	12	
TRUKA Laces Heavy Cord 75cm: Black, Brown	12	
TRUKA Laces Heavy Cord 140cm: Brown	7	
TRUKA LACES LEATHER		
TRUKA Laces Leather 90cm: Black	10	
TRUKA Laces Leather 120cm: Black, Tan	9	
TRUKA LACES WAX & CHUNKY WAX		
TRUKA Laces Wax 60cm: Black	18	
TRUKA Laces Wax 75cm: Black, Brown	24	
TRUKA Laces Wax 90cm: Black, Brown	24	
TRUKA Laces Wax 120cm: Black, Brown	18	
TRUKA Laces Wax 140cm: Black, Brown	18	
TRUKA Laces C/Wax 90cm: Black, Brown	12	
TRUKA Laces C/Wax 100cm: Black, Brown	12	
TRUKA Laces C/Wax 120cm: Black, Brown	12	
TRUKA Laces C/Wax 140cm: Black, Brown	12	
TRUKA LACES FLAT		
TRUKA Laces Flat 45cm: Black, Brown, Navy, White	24	
TRUKA Laces Flat 60cm: Brown, Navy, Grey, Taupe, White	18	
TRUKA Laces Flat 75cm: Navy, White	18	
TRUKA Laces Flat 100cm: Black, Navy, Grey	18	
TRUKA Laces Flat 120cm: Navy	12	
TRUKA Laces Flat 140cm: Brown, Navy	12	
TRUKA Laces Flat 180cm: White	12	
TRUKA Laces Flat 240cm: Brown	8	
TRUKA LACES ROUND		
TRUKA Laces Round 45cm: Brown, Navy, Taupe, White	24	
TRUKA Laces Round 60cm: Brown, Navy, White	18	
TRUKA Laces Round 75cm: Navy	18	
TRUKA Laces Round 100cm: Navy, White	18	
TRUKA Laces Round 120cm: Navy, Beige, White	18	
TRUKA Laces Round 140cm: Brown, Navy, White	12	
TRUKA Laces Round 240cm: Black, Brown	10	

	PACK	WS
TRUKA KICKERS LACES		
TRUKA Kickers Laces 100cm: Black/Brown	12	
TRUKA Kickers Laces 140cm: Black/Brown	12	
KIWI LACES		
KIWI Laces Flat 100cm: Black, White	6	
KIWI Laces Flat 120cm: White	6	
KIWI Laces Flat 140cm: White	6	
KIWI Laces Round 100cm: Brown	6	
KIWI Laces Round 120cm: Black	6	
KIWI Laces Round 140cm: Black	6	
KIWI Laces Wax 90cm: Brown	6	
INSOLES		
Tartan Full Insoles 3x8 Ladies	12	
Tartan Full Insoles 7x12 Mens	12	
Textured Leather Insoles 4x8 Ladies	6	
Textured Leather Insoles 9x12 Mens	6	
Bama Half Insoles: Small, Medium, Large	5	
Bama Soft Step Full Insoles 7x12 Mens	5	
Heel Grips Carded	20	
Patasole Mens Insole Single Size 9	6	
Patasole Comfort Insole Junior 7x8	6	
PASTE POLISH TINS		
PUNCH Dubbin Paste 50ml: Neutral	12	
KIWI Parade Gloss 50ml: Black	12	
KIWI Paste Polish 50ml: Black, Dark Tan, Neutral	12	
DASCO Renovating Paste 50ml: Mid Brown, Light Tan	12	
DASCO Wax Polish 50ml: Burgundy	12	
CREAMS & POLISHES JARS		
KIWI Shoe Cream 50ml: Beige	6	
PUNCH Shumagic 50ml: Rich Brown	6	
SPRAY CLEANERS & PROTECTORS		
KIWI Extreme Protector 200ml	12	
PUNCH Leather Dye 50ml: Black, Dark Brown, Navy	3	
PUNCH Suede Dye 50ml: Black, Dark Brown, Navy	3	
MELTONIAN Suede & Nubuck Dye 50ml; Brown	6	
PUNCH Scuffcote 75ml: Black	6	
SHOE HORNS & BRUSHES		
Shoe Horns Long	10	
Shoe Horns Short	12	
Medium Shoe Brush (Twin Pack)	6	

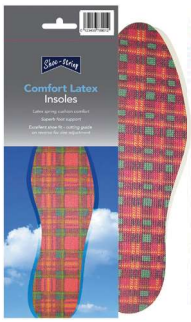

FAQ

What services do we provide?
We work in a variety of ways....

- We can supply styles from our season ranges held in the UK, and can accept orders with quantities as low as 1 carton.
- We can reprocess our UK styles by adding your barcodes, new packing or even your brand.
- For larger orders (over 500 pairs per colour) we can produce as 'Made to Order' (MTO) to your specific requirements.

What is the Minimum order quantity?

Our ratio pack cartons normally come in 12, 14, 16 or 18 pairs depending on the product, minimum order is 1 carton. However we do carry a stock in our single pair stock room which can be bought with a small £2.00 surcharge per pair for picking and packing. The single pair stock sheet can be found on our download page and is updated weekly.

How much is shipping?

To Mainland UK goods are sent free of charge for orders over £300 (excluding VAT) where applicable, providing that amount of goods are shown as available. For orders less than £300 charges are as follows... 1-2 cartons = £6.00 + VAT, additional cartons after this are £3.00 + VAT (per carton).

For carriage to offshore islands, Northern Ireland, the Republic of Ireland, Europe and destinations world-wide, please enquire when ordering.

What are your opening times?

Our sales department can take calls from 9.00am to 5.00pm Monday to Friday, please check our contact pages for relevant telephone/fax and email addresses. Also, our show room in Kidderminster is open for customers to visit from 9.00am – 5.00pm Monday to Friday.

Do you deliver outside of the UK?

For export orders we can either arrange shipment with our nominated shippers or you can arrange collection from our DC with your own shippers.

How do we make payment for our order?

For UK customers payments are accepted in cash, bank transfer, cleared cheque or confirmed credit card. For customers outside the UK payments are accepted by bank transfer either to our Sterling or Euro accounts only. Please contact our office for details.

How do you quote VAT on your prices?

All prices quoted exclude any applicable Value Added Tax (VAT). For UK orders adult footwear is charged currently at 20%. Children's are classed as zero rated with no VAT payable. All export orders are VAT free for export.

What are the payment terms for new customers?

Orders from new customers will be proforma invoiced same day and despatched immediately after payment is received. Proforma goods will normally be held awaiting payment for 7 working days only.

STYLE	PAGE	BOX
8.886709	87	969
8.998876	80	891
1001	96	1075
1005	96	1072
1008	96	1070
1009	97	1083
1010	96	1074
1214	85	948
01700	94	1048
1900	94	1053
2025	96	1077
3038	96	1071
3415	97	1084
3425	97	1081
130P	82	909
209621B	93	1038
209682B	93	1040
2239C	59	629
2294C	59	626
2688N	96	1073
3993N	96	1076
8.562304A	87	973
A0044	89	988
A0048	89	989
A0051	89	996
A0061	89	997
A1044	91	1020
A1051	91	1016
A1054	91	1018
A1055	91	1017
A1057	91	1019
A1093	91	1023
A1094	91	1021
A1095	88	983
A1109	95	1062
A1110	95	1063
A1116	91	1022
A1117	95	1065
A1128	88	984
A20	98	1091
A2051	97	1082
A2071	91	1015
A2072	91	1014
A2076	91	1012
A2111	90	1004
A2120	95	1058
A2121	93	1044
A2122	93	1039
A2123	97	1086
A2124	97	1087
A2125	95	1060
A2133	91	1010
A2140	93	1046
A2141	92	1025
A2176	88	980
A2177	88	978
A2183	88	982
A2184	88	985
A2185	88	979
A2186	88	981
A30	98	1096
A3003	94	1050
A3027	94	1051
A3047	96	1069
A3050	94	1049
A3056	90	1003
A3069	90	1009
A3070	90	1006
A3071	90	1002
A60	98	1093
A62	98	1095
ALBERT	98	1111
AMOS	95	1068
ANGRY BIRDS	76	836
ARABIA	89	993
ARTHUR	98	1106
B207814	89	995
B209764	89	992
BALLET SHOES- LEATHER	76	832
BALLET SHOES- SATIN	76	833
BAXTER	92	1032
BOSTON	92	1029
BULLY	82	910
BULLY	87	965
CHINTZ MULE	28	271
CHINTZ MULE	100	1128
CLAPHAM 2	92	1030
COMBAT BOOT	94	1052
CONDOR	94	1055
CREWE 2	92	1026
CT16001	98	1099
DAZZLE	55	575
DENIM MULE	28	270
DENIM MULE	100	1127
DETROIT	92	1024
DOLCIS TANYA	46	484
DOWNTOWN	54	572
DRI-TEC SPORT 300	97	1090
EDITH	99	1124
EUSTON 2	93	1042
F00003	10	71
F00005	10	72
F00007	28	261
F00010	28	263
F00012	23	214
F00015	25	237
F00031	10	70
F00032	22	205
F00035	11	87
F00046	4	18
F00053	10	74
F00058	22	201
F00062	20	184
F00063	20	181
F00071	16	136

STYLE	PAGE	BOX
F00072	16	138
F00073	16	133
F00075	23	215
F00076	15	131
F00077	18	155
F00078	15	130
F00086	100	1134
F00087	100	1133
F00090	100	1137
F00091	100	1136
F00098	100	1140
F00099	21	193
F00100	20	186
F00102	20	185
F00104	25	243
F00108	100	1130
F00111	25	240
F00116	22	204
F00119	27	259
F00125	18	157
F00127	14	114
F00128	18	160
F00131	21	192
F00133	23	212
F00135	100	1129
F00136	21	196
F00137	25	236
F00139	100	1135
F00140	100	1132
F00141	25	235
F00143	17	146
F00144	15	124
F00145	14	117
F00147	18	159
F00149	15	132
F00150	16	142
F00152	31	299
F00154	24	225
F00159	14	112
F00167	15	125
F00172	22	208
F00174	22	207
F00177	19	175
F00183	24	223
F00188	15	128
F00190	25	239
F00191	25	241
F00192	15	129
F00193	15	127
F00194	28	266
F00196	17	150
F00197	14	122
F00198	18	162
F00199	18	161
F00200	17	149
F00201	18	164
F00202	14	120
F00203	14	123
F00204	14	119
F00205	23	216
F00207	18	158
F00214	15	126
F00219	20	187
F00226	5	26
F00227	5	27
F00228	18	163
F00229	14	113
F00234	17	145
F00235	19	174
F00236	17	144
F00240	28	269
F00242	19	173
F00245	25	233
F00246	25	238
F00247	7	40
F00248	7	44
F00249	7	45
F00251	4	15
F00252	5	22
F00254	22	206
F00262	23	213
F00267	17	148
F00269	16	137
F00272	16	135
F00273	18	156
F00275	17	153
F00287	11	84
F00288	11	83
F00295	11	86
F00297	19	166
F00298	19	168
F00311	16	140
F00314	25	234
F00320	5	24
F00327	22	203
F00328	13	109
F00336	19	167
F00337	19	165
F00341	16	134
F00342	19	169
F00347	4	12
F00348	4	14
F00349	28	272
F00350	16	141
F00351	16	143
F00352	19	170
F00353	19	171
F00354	19	172
F00360	22	200
F00361	22	199
F00362	7	37
F00363	7	43
F00364	7	41
F00365	7	39
F00366	6	30

STYLE	PAGE	BOX
F00367	7	42
F00376	28	275
F0580	27	255
F0686	14	118
F0703	10	68
F0711	26	244
F0712	27	254
F0714	27	256
F0759	28	262
F0761	23	211
F0766	28	264
F0789	5	21
F0790	28	273
F0791	26	248
F0794	27	257
F0795	24	224
F0800	27	260
F0801	27	258
F0806	26	246
F0807	28	268
F0816	28	265
F0818	23	210
F0827	18	154
F0889	28	274
F0892	27	253
F0894	22	209
F0895	17	152
F0896	16	139
F0897	17	147
F0903	24	228
F0904	26	247
F0905	23	219
F0916	14	121
F0917	14	115
F0923	17	151
F0937	20	183
F0938	10	77
F0939	10	73
F0948	8	51
F0963	10	76
F0964	10	69
F0967	10	75
F0974	10	79
F0975	22	198
F0978	10	78
F0979	20	180
F0980	20	182
F0984	21	194
F10045	60	641
F10158	54	566
F10159	63	679
F10253	51	534
F10254	51	538
F10255	63	668
F10266	24	231
F10267	24	229
F10278	60	643
F10300	62	660
F10308	51	537
F10309	54	565
F10311	24	230
F10314	23	217
F10320	27	250
F10410	60	642
F10444	28	267
F10469	46	482
F10470	46	478
F10471	45	472
F10475	46	477
F10476	61	652
F10492	44	460
F10511	61	655
F10539	46	481
F10546	46	479
F10556	61	644
F10560	44	459
F10562	44	462
F10567	44	464
F10573	45	469
F10577	45	470
F10578	61	651
F10579	63	669
F10580	62	666
F10582	54	574
F10583	54	573
F10584	61	653
F10589	22	202
F10592	51	536
F10593	51	535
F10594	14	116
F10598	57	602
F10599	57	608
F10645	42	435
F10646	42	440
F10652	63	676
F10695	61	650
F10716	8	48
F10722	11	85
F10724	57	605
F10725	57	604
F10726	42	441
F10728	43	443
F10729	43	445
F10730	43	442
F10731	43	446
F10733	43	448
F10737	57	606
F10738	57	599
F10747	44	454
F10752	45	475
F10753	45	468
F10754	60	635
F10760	60	636
F10763	45	473
F10765	60	638

STYLE	PAGE	BOX
F10766	57	600
F10768	45	474
F10771	43	447
F10772	100	1139
F10773	42	436
F10775	45	476
F10776	43	449
F10778	44	455
F10780	44	456
F10781	20	177
F10787	21	191
F10788	21	188
F10789	21	189
F10790	20	178
F10791	20	176
F10792	21	190
F10793	42	439
F10797	44	463
F10806	5	23
F10810	3	1
F10821	25	242
F10822	24	226
F10825	42	430
F10826	44	457
F10827	61	649
F10829	61	654
F10830	43	444
F10831	42	437
F10832	57	607
F10833	61	648
F10834	62	665
F10835	63	673
F10836	60	633
F10837	54	569
F10838	62	662
F10839	62	663
F10840	42	433
F10841	63	671
F10842	42	434
F10843	42	431
F10844	24	227
F10845	53	555
F10847	51	540
F10848	62	661
F10849	43	452
F10850	43	451
F10851	54	567
F10853	62	664
F10854	45	466
F10862	60	640
F10865	9	57
F10866	3	4
F10867	3	2
F10871	21	195
F10872	21	197
F10873	20	179
F10874	8	50
F10876	23	218
F10877	5	28
F10878	8	49
F10879	13	111
F10887	9	63
F10888	9	67
F10889	9	64
F10891	3	10
F10894	9	62
F10897	3	11
F10898	3	3
F10899	100	1138
F10900	23	220
F10901	23	221
F10902	61	647
F10904	61	645
F10905	45	467
F10906	43	453
F10907	23	222
F10908	9	58
F10910	6	31
F10912	60	634
F10913	45	471
F10914	60	632
F10915	60	637
F10919	53	562
F10920	51	539
F10921	4	13
F10939	43	450
F10941	11	82
F10944	11	80
F10945	11	81
F10955	5	25
F10956	3	6
F10959	3	5
F10963	42	438
F10969	24	232
F10980	4	17
F10981	4	16
F10982	9	60
F10983	62	656
F10984	62	667
F10985	62	658
F10986	62	657
F10987	3	8
F10988	3	9
F10989	4	19
F10990	4	20
F10992	3	7
F10993	7	38
F1579	63	678
F1690	55	576
F1708	63	670
F1715	54	571
F1749	54	568
F1925	63	674
F1973	60	639
F2099	100	1131

STYLE	PAGE	BOX
F2260	9	61
F2261	8	54
F2262	8	55
F2263	8	53
F2265	9	59
F2269	9	65
F2274	8	47
F2275	9	66
F2279	8	46
F2292	6	33
F2293	6	36
F2294	6	35
F3103	11	93
F3107	11	88
F3108	11	90
F3110	11	91
F3111	11	92
F3115	11	89
F3123	13	107
F4334	87	966
F4357	85	951
F4396	40	415
F4433	59	631
F4437	59	630
F50087	82	915
F50191	82	914
F50194	82	912
F50696	40	414
F50874	59	627
F50938	58	618
F50939	58	611
F50940	58	616
F50941	58	613
F50944	58	614
F50950	58	615
F50957	58	610
F50986	58	619
F50990	57	601
F51013	58	621
F51018	58	617
F51044	58	620
F51097	59	628
F51118	57	603
F51133	58	612
F6023	53	563
F6024	44	461
F6025	44	458
F6026	62	659
F6027	42	432
F6030	45	465
F7046	41	419
F7048	41	425
F7070	38	386
F7078	39	388
F7081	40	405
F7086	40	408
F7092	38	382
F7093	38	383
F7095	39	390
F7100	41	426
F7134	37	372
F7138	40	404
F7146	41	418
F7148	41	416
F7151	41	417
F7152	38	381
F7157	38	385
F7169	13	105
F7172	41	424
F7173	41	421
F7175	38	380
F7176	38	378
F7177	38	384
F7178	38	379
F80027	39	396
F80037	30	289
F80046	27	252
F80056	40	403
F80090	30	295
F80093	38	387
F80107	36	362
F80108	36	359
F80113	13	106
F80116	30	288
F80122	36	360
F80138	36	364
F80142	29	277
F80160	33	322
F80167	31	298
F80184	30	293
F80189	40	411
F80191	41	422
F80194	41	429
F80196	36	358
F80198	30	296
F80200	32	311
F80201	32	306
F80232	29	280
F80233	39	397
F80234	34	332
F80246	8	56
F80247	8	52
F80267	41	427
F80268	41	423
F80269	41	428
F80273	33	327
F80274	33	328
F80275	32	313
F80278	30	286
F80280	30	294
F80281	34	329
F80282	34	330
F80292	32	314
F80294	40	410
F80296	35	349

Tel: +44(0) 1562 744022 **Email:** sales@kidderminsterfootwear.com

STYLE	PAGE	BOX
F80297	35	343
F80298	35	344
F80299	34	340
F80300	33	321
F80305	34	333
F80307	35	346
F80308	34	334
F80309	30	287
F80311	35	348
F80316	34	338
F80317	29	281
F80320	35	345
F80321	34	335
F80322	30	292
F80323	32	316
F80324	34	337
F80325	30	291
F80326	33	318
F80327	34	339
F80328	40	409
F80329	35	347
F80331	40	413
F80332	41	420
F80333	32	312
F80348	40	402
F80359	40	407
F80363	30	297
F80364	34	331
F80366	12	98
F80367	40	406
F80371	39	393
F80373	34	336
F80374	29	282
F80376	32	310
F80381	33	325
F80383	32	309
F80385	33	320
F80386	32	308
F80387	33	319
F80388	32	307
F80389	29	278
F80390	29	283
F80395	31	305
F80396	32	317
F80397	33	324
F80398	30	290
F80408	13	104
F80416	36	357
F80418	35	350
F80419	35	342
F80420	35	341
F80422	37	374
F80442	13	110
F80445	37	373
F80448	13	102
F80453	13	101
F80454	31	304
F80455	31	302
F80456	33	323
F80457	29	276
F80459	29	279
F80460	29	285
F80461	29	284
F80479	12	95
F80491	12	96
F80505	13	108
F80506	12	97
F80507	12	99
F80508	12	100
F80509	13	103
F80510	37	370
F80511	37	377
F80521	39	398
F80522	39	394
F80523	39	395
F80524	31	301
F80525	31	300
F80526	31	303
F80527	6	29
F8781	39	389
F8792	39	401
F8829	32	315
F8854	39	400
F8982	40	412
F8984	36	356
F8991	12	94
F8998	37	375
F8999	37	376
F90008	37	367
F90010	48	506
F90020	48	501
F90021	52	549
F90022	47	493
F90023	49	512
F90024	46	485
F90026	47	492
F90032	46	487
F90033	46	488
F90048	53	553
F90049	49	510
F90050	53	557
F90052	57	609
F90056	49	511
F90057	49	508
F90058	49	509
F90059	49	516
F90061	53	558
F90064	37	371
F90065	37	369
F90066	50	521
F90067	6	34
F90079	37	368
F90080	36	363
F90081	36	366
F90082	33	326

STYLE	PAGE	BOX
F90083	50	517
F90084	50	518
F90085	48	497
F90092	53	564
F90093	35	351
F90094	35	352
F90095	35	353
F90096	35	354
F9590	48	505
F9602	56	597
F9603	55	583
F9643	49	514
F9655	49	513
F9663	48	502
F9664	56	592
F9665	48	498
F9666	53	561
F9672	48	500
F9673	46	486
F9674	48	496
F9681	27	249
F9682	27	251
F9683	26	245
F9698	55	582
F9699	55	578
F9722	39	399
F9736	56	594
F9737	56	596
F9745	47	494
F9747	56	595
F9752	56	589
F9753	56	587
F9755	55	581
F9756	56	590
F9757	48	503
F9766	36	355
F9775	47	495
F9784	52	547
F9793	55	584
F9804	55	585
F9806	51	533
F9807	51	529
F9808	52	541
F9809	51	528
F9811	52	548
F9812	52	542
F9814	50	525
F9823	49	515
F9824	50	523
F9842	36	365
F9879	46	483
F9890	46	480
F9905	52	544
F9910	48	499
F9922	50	524
F9948	53	559
F9949	52	543
F9950	50	519
F9951	50	520
F9952	52	550
F9962	36	361
F9963	6	32
F9963	50	527
F9964	51	531
F9965	52	552
F9984	51	532
F9985	53	554
F9986	53	560
F9987	49	507
F9988	52	551
F9989	51	530
F9990	50	526
F9992	50	522
F9994	47	490
F9999	47	489
FARAH THORNBURY	90	999
FREESTEP KV784	99	1118
FREESTEP KV785	99	1119
GRACE	99	1125
GUSSET PLIMS	77	853
H0134	74	806
H0178	74	807
H0222	72	784
H0223	72	775
H0245	71	771
H0247	73	785
H0248	71	772
H0253	73	788
H0254	73	794
H0256	73	789
H0257	73	793
H0261	72	783
H0270	72	780
H0273	71	773
H0278	73	795
H0292	72	777
H0298	73	800
H0310	73	799
H0312	73	801
H0313	73	798
H0315	73	792
H0317	73	790
H0318	73	787
H0319	72	779
H0320	73	786
H0322	73	797
H0323	73	796
H0340	73	791
H0349	72	781
H0350	72	776
H0351	72	774
H1072	71	770
H1089	70	762
H1092	71	769
H1105	70	760

STYLE	PAGE	BOX
H1107	70	752
H1108	70	761
H1111	70	754
H1112	70	759
H1113	70	756
H1114	70	755
H1115	70	757
H1116	70	758
H2293	69	744
H2301	67	721
H2304	67	719
H2305	67	722
H2309	74	804
H2310	74	805
H2335	66	716
H2336	75	816
H2341	75	810
H2344	67	725
H2346	66	704
H2347	66	706
H2353	69	742
H2354	69	746
H2355	69	748
H2365	66	705
H2374	67	726
H2375	68	735
H2392	68	738
H2409	68	734
H2410	68	737
H2418	65	700
H2422	75	817
H2423	75	814
H2424	75	813
H2427	68	739
H2428	68	730
H2429	68	736
H2430	67	727
H2438	67	718
H2439	67	720
H2441	68	740
H2443	66	710
H2445	78	860
H2446	66	707
H2448	68	741
H2455	65	698
H2457	65	697
H2458	65	699
H2459	65	696
H2460	65	702
H2464	66	709
H2465	75	822
H2467	65	695
H2469	65	701
H2472	65	703
H2473	66	715
H2482	64	684
H2483	67	717
H2485	68	733
H2487	67	723
H2488	69	745
H2489	68	732
H2507	67	729
H2508	67	728
H2542	75	820
H2545	66	714
H2558	72	782
H2559	75	812
H2560	75	815
H2561	75	811
H2566	76	831
H2567	76	830
H2603	64	688
H2604	64	680
H2605	64	681
H2611	64	682
H2612	69	743
H2613	65	693
H2614	67	724
H2615	68	731
H2617	72	778
H2618	64	686
H2619	65	692
H2620	64	683
H2621	64	687
H2622	69	747
H2624	64	689
H3019	66	708
H3029	76	827
H3032	76	826
H3033	76	828
H3034	75	819
H3035	75	818
H3036	76	829
H3041	74	803
H3042	74	802
H3045	71	768
H3046	71	763
H3048	75	821
H3056	69	749
H3057	70	753
H3057	71	764
H3066	69	750
H3067	69	751
H3069	75	824
H3071	75	823
H3081	71	767
H3081	76	825
H3083	71	766
H3084	71	765
H4066	80	887
H4067	80	892
H4071	80	888
H4072	80	889
H4086	79	871
H4087	79	870

STYLE	PAGE	BOX
H4089	82	913
H4097	80	884
H4099	80	883
H4101	80	885
H4102	80	886
H4127	64	685
H4141	80	880
H4142	80	879
H4143	80	882
H4183	79	875
H5016	80	881
H5025	79	877
H5026	82	911
H5034	79	868
H5035	79	873
H5067	79	878
H5072	79	869
H5082	79	872
H5083	79	876
H5084	79	874
HARAKA	97	1089
HEART	82	904
HEART	83	926
HITEC ALTITUDE	66	712
HITEC ALTO II LOW	59	624
HITEC ALTO II MID	59	625
HITEC FORZA MID	66	713
HITEC PENRITH	94	1056
HITEC WILD-LIFE LUX HI	59	622
HITEC WILD-LIFE LUX LOW	59	623
IKON BENJAMIN	90	998
ILLINOISE	92	1028
JOEY	95	1066
KL029	89	990
L2240	55	579
L2271	48	504
L2273	55	580
L2276	47	491
L2278	53	556
L2979	52	546
L2983	52	545
L2989	56	588
L2990	56	598
L2991	55	586
L2993	56	593
L2997	56	591
L3413	63	672
L3414	63	677
L3415	54	570
L3418	61	646
L3856	55	577
L3879	63	675
LACE TO TOE	77	851
LAMBRETTA 21004	91	1011
LAMBRETTA 21102	91	1013
LAMBRETTA BLAINE	93	1034
LAMBRETTA CARNABY	90	1000
LAMBRETTA CARNABY 2	90	1005
LAMBRETTA FLOYD	93	1033
LAMBRETTA REGENT	90	1008
LAMBRETTA SHELLAN	95	1061
LANG	87	971
LE054B	95	1067
LEGEND EZ M FIT	97	1088
M-81	95	1059
MALVERN BOYS	87	975
MALVERN MENS	87	975
MALVERN SAFETY	87	972
MANDY	99	1117
MINNIE CLASSIC	76	836
MINNIE LIPSTICK	76	836
MONSTERS INC	76	836
MOZA-X B8276	89	991
MURPHY	97	1085
N0048	78	854
N0055	78	858
N0056	78	859
N0057	78	855
N0058	78	857
N0059	78	856
N1077	77	845
N1088	77	840
N1094	77	837
N1095	77	839
N1110	77	842
N1115	77	841
N1116	77	847
N1117	77	844
N1130	77	843
N1131	77	846
N1138	78	861
N2005	79	867
N2011	80	890
N2042	79	866
N2058	79	865
NEW MOON	87	970
NEWTON MULE	98	1098
NEWTON RIDLEY	98	1097
NICHOLAS DEAKINS ACCONA	90	1007
OAK WALTON	94	1047
OXFORD PLIMS	77	849
P-129SBP	96	1079
PADDINGTON 2	93	1045
PEPPA PIG	76	836
PIONEER	96	1080
PLANES	76	836
PS506	95	1064
PSL146B	93	1037
PT-012	93	1035
RED02B	93	1036
REDTAPE NORE	94	1054
RYAN	98	1094
S6	99	1123

STYLE	PAGE	BOX
SAFEHIKE MID	96	1078
SAHALA	89	994
ST PANCRAS 2	93	1041
SV1	77	852
SWINDON 2	92	1031
TAP SHOES- CANVAS	76	834
TAP SHOES- PU	76	835
TEMPLEMEADS 2	93	1043
TOMMY	98	1100
TRANSFORMERS	76	836
ULTRAVIOLET	74	808
VALLOT	90	1001
VB-GAWC1	98	1104
VB-K3639	98	1109
VB-K4299	98	1110
VB-M25	98	1107
VB-M45A	98	1103
VB-M48	98	1108
VB-M93	98	1105
VB-P7231	98	1101
VB-P7251	98	1102
WATFORD 2	92	1027
X0001	39	392
X0001	64	691
X0001	78	863
X0001	88	987
X0002	39	391
X0002	64	690
X0002	78	864
X0002	88	986
X1013	84	938
X1034	81	899
X1035	81	898
X1038	81	902
X1044	83	916
X1046	84	932
X1062	82	905
X1062	83	927
X1079	84	930
X1090	83	924
X1103	83	919
X1109	84	935
X1116	87	977
X1118	81	900
X1129	86	958
X1139	87	974
X1140	84	936
X1148	83	928
X1150	85	942
X1152	87	967
X1159	84	931
X1161	84	939
X1163	83	917
X1164	87	968
X1165	85	946
X1166	85	945
X1167	81	895
X1169	87	976
X1170	85	944
X1171	84	933
X1172	82	906
X1173	83	922
X1174	81	897
X1177	84	934
X1186	86	964
X1187	86	957
X1188	82	908
X1189	81	901
X1191	85	949
X1192	85	940
X1193	85	941
X1194	83	918
X1195	86	956
X1196	86	962
X1197	86	963
X1198	81	896
X1209	84	937
X1210	85	950
X1211	86	960
X1213	86	952
X1214	84	929
X1217	86	961
X1220	86	953
X1223	86	959
X1225	86	955
X1226	83	923
X1228	85	947
X1229	82	907
X1234	86	954
X1236	85	943
X1255	83	920
X1256	81	893
X1256	83	921
X1257	81	894
X1258	81	903
X1258	83	925
X2015	99	1120
X2016	99	1121
X2026	99	1114
X2027	99	1122
X2034	98	1092
X2093	99	1116
X2095	99	1113
X2098	99	1112
X2100	100	1126
X2102	99	1115
X3014	74	809
X3015	65	694
X3015	66	711
X3015	78	862
XCSG47	77	848
XT115JR	77	838
YSG2703	77	850
ZEPHYR ZX17	94	1057

WWW.KIDDERMINSTERFOOTWEAR.COM

SPOT ON

Thomas Blunt

JCDees

Savannah collection

Anne Michelle®

REFLEX

MALVERN

EAZE For comfort

DOWN TO EARTH

MANCINI

Cutie Qt

COOL 4 SCHOOL

TO ORDER

TEL: +44 (0)1562 744 022

Please visit our website to obtain your password to receive full stocklists and our latest offers and promotions.

***The prices quoted in this brochure are valid as of time of print but unavoidable increases in raw materials &/or duty, tax currency, may force us to increase prices during the life of this brochure. Shoe colours reproduced are as accurate as technical printing limitations will allow.**