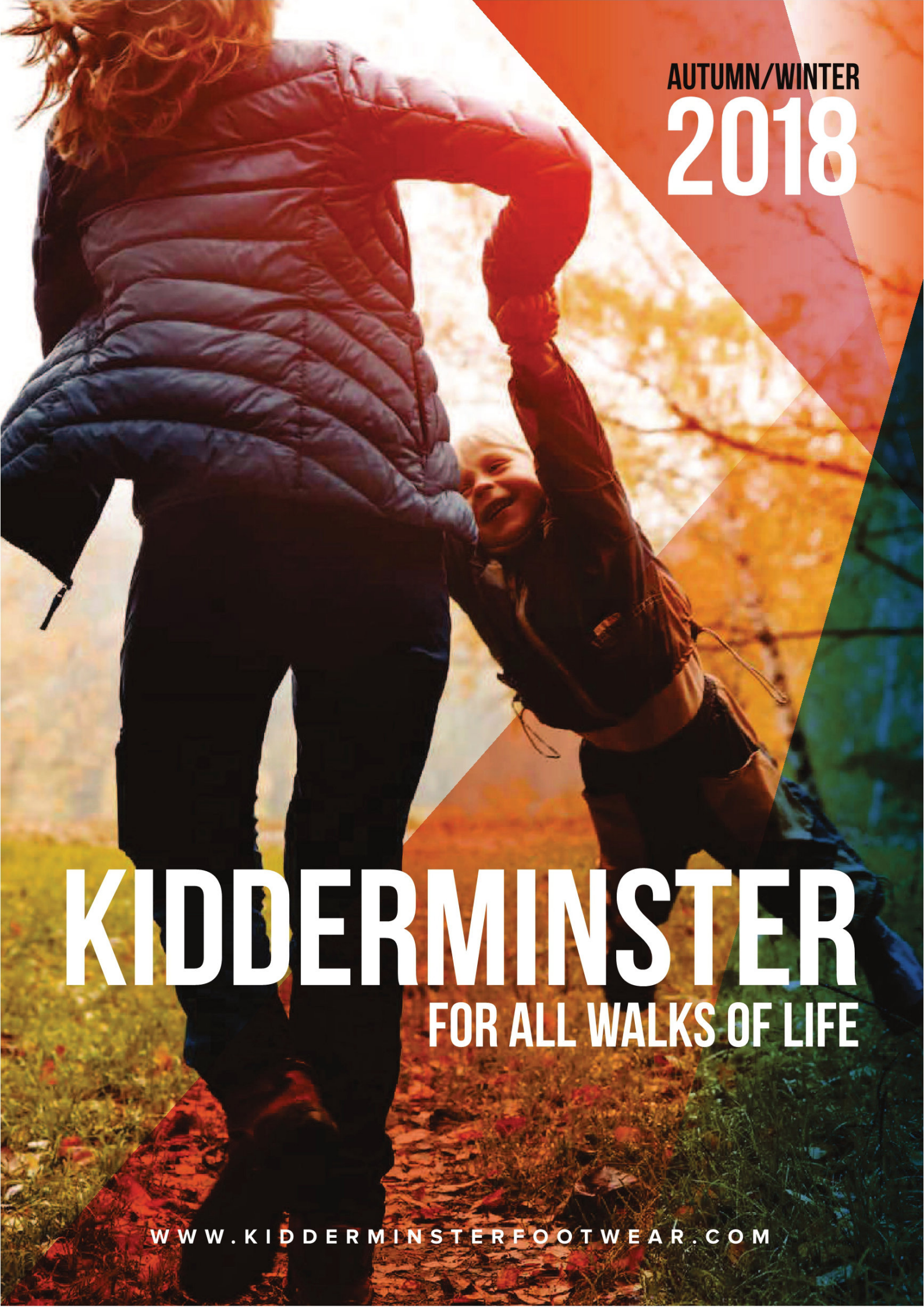
AUTUMN/WINTER
2018
KIDDERMINSTER
FOR ALL WALKS OF LIFE
WWW.KIDDERMINSTERFOOTWEAR.COM

001 **F50322**
AM Black PU **1**
1 - 3x8 - 1 2 4 4 2 1
14 pairs

002 **F50348**
AM Black PU **1**
1 - 3x8 - 1 2 4 4 2 1
14 pairs

003 **F50377**
AM Black PU **1**
FM Grey PU **1**
1 - 3x8 - 1 2 4 4 2 1
14 pairs

004 **F50379**
MF Taupe Microfibre **1**
1 - 3x8 - 1 2 4 4 2 1
14 pairs

005 **F50956**
AM Black PU **1**
1 - 3x8 - 1 2 3 4 3 1
14 pairs

006 **F50799**
AS Black Suede Leather **1**
1 - 4x8 - 1 3 4 3 1
12 pairs

007 **F50948**
AM Black PU **1**
BM Dark Coffee PU **1**
1 - 3x8 - 1 2 3 4 3 1
14 pairs

008 **F50958**
AM Black PU **1**
BM Brown PU **1**
1 - 3x8 - 1 2 3 4 3 1
14 pairs

009 **F50539**
AM Black PU **1**
NM Burgundy PU **1**
1 - 3x8 - 1 2 3 4 3 1
14 pairs

010 **F50575**
AM Black PU **1**
BM Dark Brown PU **1**
1 - 3x8 - 1 2 3 4 3 1
14 pairs

011 **F50949**
AM Black PU **1**
BM Dark Coffee PU **1**
1 - 3x8 - 1 2 3 4 3 1
14 pairs

012 **F4416**
AF Black Microfibre **1**
BF Brown Microfibre **1**
1 - 3x8 - 1 2 3 4 3 1
14 pairs

013 **F50480**
AM Black PU **1**
BM Brown PU **1**
1 - 3x8 - 1 2 4 4 2 1
14 pairs

014 **F50613**
AM Black PU **1,2**
BM Brown PU **1,2**
1 - 3x8 - 1 2 4 4 2 1
14 pairs
2 - 3x8 - 1 2 3 4 3 1
14 pairs

015 **F50566**
AM Black PU **1**
1 - 3x8 - 1 2 3 3 2 1
12 pairs

016 **F50568**
AM Black PU **1**
BM Brown PU **1**
1 - 3x8 - 1 2 3 3 2 1
12 pairs

017 **F50874**
AM Black PU **1**
EM Tan PU **1**
1 - 3x8 - 1 2 3 4 3 1
14 pairs

018 **F50315**
EO Honey Nubuck PU **1**
1 - 3x8 - 1 2 3 4 3 1
14 pairs

019 **F50324**
EM Honey PU **1**
1 - 3x8 - 1 2 3 4 3 1
14 pairs

020 **F50325**
AM Black PU **1**
BM Brown PU **1**
1 - 3x8 - 1 2 3 4 3 1
14 pairs

Tel: +44(0) 1562 744022 **Fax:** +44(0) 1562 515343 **Email:** sales@kidderminsterfootwear.com

021 F50343
AM Black PU 1
1 - 3x8 - 1 2 4 4 2 1
14 pairs

022 F50230
AM Black PU 1
1 - 3x8 - 1 2 4 4 2 1
14 pairs

023 F50929
AF Black Microfibre 1
1 - 3x8 - 1 2 3 4 3 1
14 pairs

024 F50678
BS Dark Brown Suede Leather 1
MS Light Taupe Suede Leather 1
1 - 3x8 - 1 2 3 4 3 1
14 pairs

025 F50939
AM Black PU 1
EM Camel PU 1
1 - 3x8 - 1 2 4 4 2 1
14 pairs

026 F50940
AM Black PU 1
BM Brown PU 1
1 - 3x8 - 1 2 4 4 2 1
14 pairs

027 F50688
AM Black PU 1
1 - 3x8 - 1 2 4 4 2 1
14 pairs

028 F50946
AM Black PU 1
1 - 3x8 - 1 2 4 4 2 1
14 pairs

029 F50957
AM Black Brushed PU 1
EM Tan Brushed PU 1
1 - 3x8 - 1 2 3 4 3 1
14 pairs

030 F5929
AM Black PU 1
1 - 3x8 - 1 2 4 4 2 1
14 pairs

031 F50941
AM Black PU 1
BM Brown PU 1
1 - 3x8 - 1 2 4 4 2 1
14 pairs

032 F50950
AM Black PU 1
BM Dark Coffee PU 1
1 - 3x8 - 1 2 3 4 3 1
14 pairs

033 F50951
AM Black PU 1
BM Dark Coffee PU 1
1 - 3x8 - 1 2 3 4 3 1
14 pairs

034 F50944
AM Black PU 1
BM Brown PU 1
1 - 3x8 - 1 2 4 4 2 1
14 pairs

035 F50938
AM Black PU 1
BM Brown PU 1
1 - 3x8 - 1 2 4 4 2 1
14 pairs

AUTUMN FASHION

WOMENS BOOTS

036 **F50354**
AM Black PU **1**
1 - 3x8 - 1 2 4 4 2 1
14 pairs

037 **F4364**
AM Black PU **1**
BM Brown PU **1**
MM Taupe PU **1**
1 - 3x8 - 1 2 3 4 3 1
14 pairs

038 **F50558**
AP Black Crinkle Patent **1**
FP Grey Crinkle Patent **1**
SQ Beige Snake PU **1**
1 - 3x8 - 1 2 4 4 2 1
14 pairs

039 **F50336**
MM Taupe PU **1**
1 - 3x8 - 1 2 3 4 3 1
14 pairs

040 **F4358**
AM Black PU **1**
1 - 3x8 - 1 2 4 4 2 1
14 pairs

041 **F50675**
AM Black PU **1**
BM Brown PU **1**
1 - 3x8 - 1 2 3 4 3 1
14 pairs

042 **F50841**
AP Black Crinkle Patent **1**
1 - 3x8 - 1 2 4 4 2 1
14 pairs

043 **F50706**
AM Black PU **1**
BM Brown PU **1**
1 - 3x8 - 1 2 3 3 2 1
12 pairs

044 **F50355**
AF Black Microfibre **1, 2, BS**
1 - 3x8 - 1 2 4 4 2 1
14 pairs
2 - 3x7 - 2 2 4 5 1
14 pairs
BS - 3x8
1 pairs

045 **F50863**
AF Black Microfibre **1**
AM Black PU **1**
BM Brown PU **1**
1 - 3x8 - 1 2 3 4 3 1
14 pairs

046 **F50790**
AY Black Lycra **1**
1 - 3x8 - 1 2 3 4 3 1
14 pairs

047 **F50633**
AM Black PU **1**
1 - 3x8 - 1 2 4 4 2 1
14 pairs

048 **F50360**
AM Black PU **1**
NM Burgundy Brushed PU **1**
1 - 3x8 - 1 2 4 4 2 1
14 pairs

049 **F50454**
AM Black Microfibre/PU **1**
KM Khaki Microfibre/PU **1**
1 - 3x8 - 1 2 3 4 3 1
14 pairs

050 **F50849**
AF Black Microfibre **1**
AM Black PU **1**
EM Rich Tan PU **1**
1 - 3x8 - 1 2 3 4 3 1
14 pairs

051 **F50600**
AM Black PU **1**
BM Dark Brown PU **1**
1 - 3x8 - 1 2 3 4 3 1
14 pairs

052 **F50739**
AM Black PU **1**
BM Brown PU **1**
1 - 3x8 - 1 2 3 4 3 1
14 pairs

053 **F50736**
AM Black PU **1**
BM Brown PU **1**
1 - 3x8 - 1 2 3 4 3 1
14 pairs

Tel: +44(0) 1562 744022 **Fax:** +44(0) 1562 515343 **Email:** sales@kidderminsterfootwear.com

054 F4389
AM Black PU **1**
BM Brown PU **1**
1 - 3x8 - 1 2 3 4 3 1
14 pairs

055 F4386
AM Black PU **1**
BM Brown PU **1**
1 - 3x8 - 1 2 3 4 3 1
14 pairs

056 F50330
AM Black PU **1**
BM Brown PU **1**
1 - 3x8 - 1 1 2 4 3 1
12 pairs

057 F50952
AM Black PU **1**
BM Brown PU **1**
1 - 3x8 - 1 2 3 4 3 1
14 pairs

058 F50311
AM Black PU **1**
1 - 3x8 - 1 2 5 5 2 1
16 pairs

059 F50694
AL Black Leather **1**
BL Brown Leather **2**
1 - 3x8½ - 1 1 1 1 3 3 1 1 1 1
14 pairs
2 - 3½x8½ - 1 1 2 2 2 2 2 1 1
14 pairs

060 F50866
AM Black PU **1**
EM Cognac PU **1**
1 - 3x8 - 1 2 3 4 3 1
14 pairs

061 F50867
AM Black PU **1**
EM Cognac PU **1**
1 - 3x8 - 1 2 3 4 3 1
14 pairs

062 F50704
AM Black PU **2**
BM Brown PU **1**
1 - 3x8 - 1 1 2 2 1 1
8 pairs
2 - 3x8 - 1 1 3 3 3 1
12 pairs

063 F50711
AW Black Fabric **1**
BW Brown Fabric **1**
1 - 3x8 - 1 2 3 4 3 1
14 pairs

064 F50865
AM Black PU **1**
EM Cognac PU **1**
1 - 3x8 - 1 2 3 4 3 1
14 pairs

065 F50708
AM Black PU **1**
EM Tan PU **1**
1 - 3x8 - 1 2 3 4 3 1
14 pairs

066 F50243
AM Black Brushed PU **1**
BM Brown Brushed PU **1**
1 - 3x8 - 1 2 4 4 2 1
14 pairs

067 F50705
AM Black PU **1**
1 - 4x8 - 2 3 4 3 2
14 pairs

068 F50860
AF Black Microfibre **1**
AM Black PU **1**
BM Brown Two-Tone PU **1**
1 - 3x8 - 1 2 3 4 3 1
14 pairs

069 F4410
AM Black PU **1**
EM Tan Brushed PU **1**
1 - 3x8 - 1 2 3 4 3 1
14 pairs

WOMENS BOOTS

070 L9342
AM Black PU **1**
1 - 3x8 - 1 1 3 3 3 1
12 pairs

071 F4367
AM Black PU **1**
BM Brown PU **1**
1 - 3x8 - 1 2 3 4 3 1
14 pairs

072 F50868
AF Black Microfibre/Lycra **1**
AM Black PU/Lycra **1**
1 - 3x8 - 1 2 3 4 3 1
14 pairs

073 F50242
AM Black PU **1, S1**
BM Brown Two-Tone PU **1, S1**
1 - 3x8 - 1 2 3 4 3 1
14 pairs
S1 - 4x8 - 1 2 2 2 1
8 pairs

074 F4419
AF Black Microfibre **1**
1 - 3x8 - 1 2 3 4 3 1
14 pairs

075 F4418
AP Black Patent **1**
1 - 3x8 - 1 2 3 4 3 1
14 pairs

076 F50492
AU Black Synthetic Suede **1**
1 - 3x8 - 1 2 3 4 3 1
14 pairs

077 F50092
AM Black PU **1**
1 - 3x8 - 1 2 3 4 3 1
14 pairs

078 F50159
AM Black PU **1**
KM Khaki PU **1**
1 - 3x8 - 1 2 3 4 3 1
14 pairs

079 F50042
AM Black PU **1**
1 - 3x8 - 1 2 4 4 2 1
14 pairs

080 F50394
VM Black Pewter PU **1**
XM Black Gold PU **1**
1 - 3x8 - 1 2 4 4 2 1
14 pairs

081 F50192
AP Black Crinkle Patent **1**
1 - 3x8 - 1 2 4 4 2 1
14 pairs

082 F50154
AP Black Patent **1**
1 - 3x8 - 1 2 4 4 2 1
14 pairs

083 F50308 - SHOWERPROOF
AF Black Microfibre **1**
AM Black PU **1**
BM Coffee PU **1**
1 - 4x8 - 1 2 2 2 1
8 pairs

084 F50125
AM Black PU **1**
AP Black Patent **1**
1 - 3x8 - 1 2 4 4 2 1
14 pairs

Tel: +44(0) 1562 744022 **Fax:** +44(0) 1562 515343 **Email:** sales@kidderminsterfootwear.com

085 **F50861**
AF Black Microfibre **1**
MF Taupe Microfibre **1**
1 - 3x8 - 1 2 3 4 3 1
14 pairs

086 **F50174**
AM Black/Grey PU **1**
MM Taupe/Beige PU **1**
1 - 3x8 - 1 2 4 4 2 1
14 pairs

087 **F50879**
AF Black Microfibre **1**
1 - 3x8 - 1 2 3 4 3 1
14 pairs

088 **F50851**
AF Black Microfibre/Lycra **1**
1 - 3x8 - 1 2 3 4 3 1
14 pairs

089 **F50862**
MF Taupe Microfibre **1**
1 - 3x8 - 1 2 3 4 3 1
14 pairs

090 **F50858**
AF Black Microfibre/Lycra **1**
AM Black PU/Lycra **1**
1 - 3x8 - 1 2 3 4 3 1
14 pairs

091 **F50680**
AF Black Microfibre **1**
1 - 3x8 - 1 2 4 4 2 1
14 pairs

092 **F50352**
AM Black PU **1**
1 - 3x8 - 1 1 3 4 2 1
12 pairs

093 **F50670**
MF Taupe Microfibre **1**
1 - 4x8 - 2 4 4 3 1
14 pairs

094 **F50850**
AF Black Microfibre/Lycra **1**
1 - 3x8 - 1 2 3 4 3 1
14 pairs

095 **F50872**
AF Black Microfibre **1**
1 - 3x8 - 1 2 3 4 3 1
14 pairs

096 **F50869**
AF Black Microfibre/Lycra **1**
AM Black PU/Lycra **1**
1 - 3x8 - 1 2 3 4 3 1
14 pairs

WOMENS BOOTS

097 **F50681**
MF Taupe Microfibre **1**
1 -3x8 - 1 2 3 4 3 1
14 pairs

098 **F50542**
QF Magenta Microfibre **1**
1 - 3x8 - 1 2 4 4 2 1
14 pairs

099 **F50686**
AP Black Crinkle Patent **1**
FP Dark Grey Crinkle Patent **1**
1 - 3x8 - 1 2 4 4 2 1
14 pairs

100 **F50857**
AF Black Microfibre **1**
AY Black Lycra **1**
KF Khaki Microfibre **1**
1 - 3x8 - 1 2 3 4 3 1
14 pairs

101 **F50563**
AM Black PU **1**
AP Black Crinkle Patent **1**
1 - 3x8 - 1 2 4 4 2 1
14 pairs

102 **F50748**
AF Black Microfibre **1**
FF Grey Microfibre **1**
MF Taupe Microfibre **1**
1 - 3x8 - 1 2 3 4 3 1
14 pairs

103 **F50854**
AF Black Microfibre **1**
BF Brown Microfibre **1**
FF Grey Microfibre **1**
KF Khaki Microfibre **1**
1 - 3x8 - 1 2 4 4 2 1
14 pairs

104 **F50623**
AY Black Lycra **1**
BY Brown Lycra **1**
FY Dark Grey Lycra **1**
1 - 3x8 - 1 2 3 4 3 1
14 pairs

105 **F50366**
AM Black PU/Microfibre **1**
1 - 3x8 - 1 1 4 4 3 1
14 pairs

106 **F50960**
AM Black PU **1**
1 - 3x8 - 1 2 3 4 3 1
14 pairs

107 **DOLCIS EMMA**
AM Black Microfibre **1**
1 - 3x8 - 1 2 3 3 2 1
12 pairs
2 - 4x7 - 1 2 2 1
6 pairs

108 **F50554**
AM Black PU **1**
FF Grey Microfibre **1**
MF Taupe Microfibre **1**
1 - 3x8 - 1 2 4 4 2 1
14 pairs

109 **DOLCIS ELANA**
AF Black Microfibre **1,2**
KF Khaki Microfibre **1,2**
1 - 3x8 - 1 2 3 3 2 1
12 pairs
2 - 4x7 - 1 2 2 1
6 pairs

110 **F50764**
AF Black Microfibre **1**
1 - 3x8 - 1 2 4 4 2 1
14 pairs

Tel: +44(0) 1562 744022 **Fax:** +44(0) 1562 515343 **Email:** sales@kidderminsterfootwear.com

111 **F50693**
AF Black Microfibre 1
FF Grey Microfibre 1
1 - 3x8 - 1 2 3 3 2 1
12 pairs

112 **F50897**
AF Black Microfibre 1
AM Black Leather Look PU 1
AP Black Crinkle Patent 1
1 - 3x8 - 1 2 4 4 2 1
14 pairs

113 **F50918**
AF Black Microfibre 1
FF Grey Microfibre 1
1 - 3x8 - 1 2 3 4 3 1
14 pairs

114 **F50899**
A1M Black Leather Look PU 1
AF Black Microfibre 1
1 - 3x8 - 1 2 4 4 2 1
14 pairs

115 **F50373**
AF Black Microfibre 1
1 - 3x8 - 1 2 4 4 2 1
14 pairs

116 **F50683**
AF Black Microfibre 1
1 - 3x8 - 1 2 4 4 2 1
14 pairs

117 **F4421**
AF Black Microfibre 1
1 - 3x8 - 1 2 4 4 2 1
14 pairs

118 **F50012**
UW Natural Leopard Fabric 1
1 - 3x8 - 1 2 4 4 2 1
14 pairs

119 **F50924**
AF Black Check Fabric 1
1 - 3x8 - 1 2 4 4 2 1
14 pairs

120 **F50876**
AW Black Fabric 1
MW Taupe Fabric 1
1 - 3x8 - 1 2 4 4 2 1
14 pairs

121 **F50561**
AW Black Lace 1
VW Pewter Lace 1
1 - 3x8 - 1 2 3 3 2 1
12 pairs

122 **F50875**
AW Black Glitter Fabric 1
DW Red Glitter Fabric 1
JW Blush Glitter Fabric 1
1 - 3x8 - 1 2 4 4 2 1
14 pairs

123 **F50898**
AF Black Microfibre 1
1 - 3x8 - 1 2 3 4 3 1
14 pairs

124 **F50890**
AF Black Microfibre 1
1 - 3x8 - 1 2 4 4 2 1
14 pairs

WOMENS BOOTS

125 **F50730**
AM Black PU **1**
BM Brown PU **1**
1 - 3x8 - 1 2 3 4 3 1
14 pairs

126 **F50878**
AF Black Microfibre **1**
BF Brown Microfibre **1**
1 - 3x8 - 1 2 4 4 2 1
14 pairs

127 **F50961**
AF Black Microfibre **1**
1 - 3x8 - 1 2 3 4 3 1
14 pairs

128 **F50962**
EF Tan Leopard Microfibre **1**
KF Khaki Leopard Microfibre **1**
1 - 3x8 - 1 2 3 4 3 1
14 pairs

129 **F50534**
AS Black Suede Leather **1**
1 - 3x8 - 1 2 3 3 2 1
12 pairs

130 **F50682**
QF Magenta Microfibre **1**
1 - 3x8 - 1 2 4 4 2 1
14 pairs

131 **F50690**
AF Black Microfibre **1**
NF Burgundy Microfibre **1**
1 - 3x8 - 1 2 4 4 2 1
14 pairs

132 **F50873**
AF Black Microfibre **1**
FF Grey Microfibre **1**
MF Taupe Microfibre **1**
1 - 3x8 - 1 2 4 4 2 1
14 pairs

133 **F50853**
FF Grey Microfibre **1**
1 - 3x8 - 1 2 3 4 3 1
14 pairs

134 **F50887**
AF Black Microfibre **1**
1 - 3x8 - 1 2 4 4 2 1
14 pairs

135 **F50959**
AM Black PU **1**
1 - 3x8 - 1 2 3 4 3 1
14 pairs

136 **F50886**
AM Black PU **1**
1 - 3x8 - 1 2 4 4 2 1
14 pairs

137 **F50634**
AM Black PU/Microfibre **1**
1 - 3x8 - 1 2 4 4 2 1
14 pairs

138 **F50642**
AM Black PU/Microfibre **1**
NM Burgundy PU/Microfibre **1**
1 - 3x8 - 1 2 4 4 2 1
14 pairs

139 **F50648**
AM Black PU **1**
EM Tan/Beige PU/Canvas **1**
1 - 3x8 - 1 2 4 4 2 1
14 pairs

140 **F50855**
AF Black Microfibre **1**
1 - 3x8 - 1 2 4 4 2 1
14 pairs

141 **F50552**
AM Black PU **1**
BM Brown PU **1**
KM Olive PU **1**
1 - 3x8 - 1 2 3 4 3 1
14 pairs

142 **F5949**
AM Black PU **1**
NM Burgundy PU **1**
1 - 3x8 - 1 2 4 4 2 1
14 pairs

143 **F50700**
AF Black Velvet **1**
NF Burgundy Velvet **1**
1 - 3x8 - 1 2 4 4 2 1
14 pairs

144 **F50699**
AF Black Microfibre **1**
FF Dark Grey Microfibre **1**
UF Nude Microfibre **1**
1 - 3x8 - 1 2 4 4 2 1
14 pairs

Tel: +44(0) 1562 744022 **Fax:** +44(0) 1562 515343 **Email:** sales@kidderminsterfootwear.com

145 **F10651**
AM Black PU 1
KM Khaki PU 1
UM Nude PU 1
1 - 3x8 - 1 2 4 4 2 1
14 pairs

146 **F10624**
AM Black PU 1
RM Silver PU 1
XM Rose Gold PU 1
1 - 3x8 - 1 2 4 4 2 1
14 pairs

147 **F10599**
AM Black PU 1
RM Silver PU 1
XM Gold PU 1
1 - 3x8 - 1 2 4 4 2 1
14 pairs

148 **F10474**
AM Black PU 1
EM Rich Tan PU 1
SM Beige PU 1
1 - 3x8 - 1 2 4 4 2 1
14 pairs

149 **F10473**
AU Black Synthetic Suede 1
EU Tan Synthetic Suede 1
1 - 3x8 - 1 2 4 4 2 1
14 pairs

150 **F10724**
AF Black Microfibre 1
FF Dark Grey Microfibre 1
UF Nude Microfibre 1
1 - 3x8 - 1 2 4 4 2 1
14 pairs

151 **F10723**
AF Black Microfibre 1
MF Taupe Microfibre 1
1 - 3x8 - 1 2 4 4 2 1
14 pairs

152 **F10725**
AF Black Microfibre 1
BF Brown Microfibre 1
FF Grey Microfibre 1
1 - 3x8 - 1 2 4 4 2 1
14 pairs

153 **F10598**
AM Black PU 1
EM Tan PU 1
1 - 3x8 - 1 2 4 4 2 1
14 pairs

154 **L8629**
LM Dark Purple PU 1
1 - 3x8 - 1 2 4 4 2 1
14 pairs

155 **F10737**
AF Black Microfibre 1
FF Dark Grey Microfibre 1
UF Nude Microfibre 1
1 - 3x8 - 1 2 4 4 2 1
14 pairs

156 **F10738**
AF Black Microfibre 1
MF Taupe Microfibre 1
1 - 3x8 - 1 2 4 4 2 1
14 pairs

157 **F10741**
MF Taupe Microfibre 1
1 - 3x8 - 1 2 4 4 2 1
14 pairs

158 **F10733**
AM Black PU 1
MM Taupe PU 1
1 - 3x8 - 1 2 4 4 2 1
14 pairs

159 **F10832**
AF Black Microfibre 1
1 - 3x8 - 1 2 3 4 3 1
14 pairs

160 **F10766**
AF Black Microfibre 1
AW Black/Red Fabric 1
1 - 3x8 - 1 2 4 4 2 1
14 pairs

WOMENS SHOES

161 **X1062**
LB Purple Rubber **1**
1 - 4x8 - 2 4 4 3 1
14 pairs

162 **X1106**
AB Black/Beige Rubber **1**
1 - 3x8 - 1 2 4 4 2 1
14 pairs

163 **X1228**
AB Black Rubber **1**
1 - 3x8 - 1 2 3 3 2 1
12 pairs

164 **X1191**
BM Brown Leopard PVC **1**
1 - 3x8 - 1 2 3 3 2 1
12 pairs

165 **HEART**
AM Black Rubber **1**
QM Fuchsia Rubber **1**
1 - 4x8 - 2 3 4 2 1
12 pairs

166 **X1159**
BB Brown Multi Rubber **1**
1 - 4x8 - 2 3 4 2 1
12 pairs

167 **X1109**
AB Black Rubber **1**
1 - 3x8 - 1 2 4 4 2 1
14 pairs

168 **X1142**
GB Green Multi Rubber **1**
1 - 3x8 - 1 2 3 3 2 1
12 pairs

169 **X1226**
CB Navy Rubber **1**
1 - 3x8 - 1 2 3 3 2 1
12 pairs

170 **X1173**
AB Black/Red Rubber **1**
1 - 3x8 - 1 2 3 3 2 1
12 pairs

171 **X1150**
AB Black Rubber **1**
QB Fuchsia Rubber **1**
1 - 3x8 - 1 2 4 4 2 1
14 pairs

172 **X1103**
AB Black Rubber **1**
QB Fuchsia Rubber **1**
1 - 3x8 - 1 2 4 4 2 1
14 pairs

173 **X1163**
LB Purple Rubber **1**
1 - 4x8 - 2 3 4 2 1
12 pairs

174 **X1161**
GB Green Rubber **1**
QB Fuchsia Rubber **1**
1 - 4x8 - 2 3 4 2 1
12 pairs

175 **X1160**
QB Fuchsia Rubber **1**
1 - 4x8 - 2 3 4 2 1
12 pairs

176 **X1214**
LB Purple Rubber **1**
1 - 3x7 - 2 3 4 2 1
12 pairs

177 **1214**
QB Fuchsia Rubber **1**
1 - 3x8 - 1 2 3 3 2 1
12 pairs

178 **X1046**
CB Navy Rubber **1**
QB Fuchsia Rubber **1**
1 - 3x8 - 1 2 3 3 2 1
12 pairs

179 **X1177**
AM Black Multi PVC **1**
1 - 3x8 - 1 2 3 3 2 1
12 pairs

180 **X1131**
AM Black Leopard PVC **1**
1 - 3x7 - 1 3 4 3 3
14 pairs

Tel: +44(0) 1562 744022 **Fax:** +44(0) 1562 515343 **Email:** sales@kidderminsterfootwear.com

181 **X1079**
CB Blue Rubber 1
1 - 3x8 - 1 2 4 4 2 1
14 pairs

182 **X1173**
AB Black/Red Rubber 1
1 - 3x8 - 1 2 3 3 2 1
12 pairs

183 **X1244**
AM Black PVC 1
1 - 3x8 - 1 2 3 4 3 1
14 pairs

184 **X1253**
JM Rose PVC 1
RM Silver PVC 1
1 - 3x8 - 1 2 3 4 3 1
14 pairs

185 **X1209**
ZB Multi Rubber 1
1 - 3x8 - 1 2 3 3 2 1
12 pairs

186 **X1194**
CB Blue Multi Rubber 1
1 - 3x8 - 1 2 3 3 2 1
12 pairs

187 **X1192**
GB Green Rubber 1
1 - 4x8 - 1 3 4 3 1
12 pairs

188 **X1171**
CB Navy/Red Rubber 1
1 - 3x8 - 1 2 3 3 2 1
12 pairs

189 **X1044**
AB Black Rubber 1
DB Red Rubber 1
1 - 3x8 - 1 2 4 4 2 1
14 pairs

190 **X1210**
CB Navy/Red Rubber 1
1 - 3x8 - 1 2 3 3 2 1
12 pairs

191 **X1090**
CB Navy/Red Rubber 1
1 - 3x8 - 1 2 3 3 2 1
12 pairs

192 **X1193**
CB Blue Rubber 1
1 - 4x8 - 1 3 4 3 1
12 pairs

193 **X1166**
AM Black PVC 1
DM Red PVC 1
GM Green PVC 1
1 - 3x8 - 1 2 4 4 2 1
14 pairs

194 **X1170**
BM Brown PVC 1
CM Navy PVC 1
DM Red PVC 1
GM Green PVC 1
1 - 3x8 - 1 2 3 3 2 1
12 pairs

195 **X1219**
AM Black PVC 1
CM Navy PVC 1
DM Red PVC 1
GM Green PVC 1
1 - 3x8 - 1 2 4 4 2 1
14 pairs

196 **X1169**
GB Green Rubber 1
1 - 3x8 - 1 2 4 4 2 1
14 pairs

197 **X1148**
AB Black Rubber 1
1 - 3x8 - 1 2 3 3 2 1
12 pairs

198 **X1140**
AB Blue Rubber 1
1 - 3x8 - 1 2 3 3 2 1
12 pairs

199 **X1116**
CB Blue/Black Rubber 1
1 - 3x8 - 1 2 4 4 2 1
14 pairs

WELLINGTONS

200 **X1178**
AM Black/Red PVC **1**
1 - 3x8 - 1 2 3 3 2 1
12 pairs

201 **X1236**
JM Pink PVC **1**
LM Lilac PVC **1**
PM Lemon PVC **1**
1 - 3x8 - 1 2 4 4 2 1
14 pairs

202 **F4357**
AM Black PVC **1**
CM Dark Blue PVC **1**
OM Orange PVC **1**
QM Fuchsia PVC **1**
TM White PVC **1**
1 - 3x8 - 1 2 3 3 3 2
14 pairs

203 **F50223**
CM Lemon/Navy PVC **1**
GM Orange/Green PVC **1**
1 - 4x8 - 2 3 3 3 1
12 pairs

204 **F50087**
QM Pink PVC **1**
1 - 3x8 - 1 2 3 3 2 1
12 pairs

205 **F50227**
QM Fuchsia PVC **1**
1 - 3x8 - 1 2 4 4 2 1
14 pairs

206 **X1186**
CM British Flag PVC **1**
EM Tan Leopard PVC **1**
ZM Tartan PVC **1**
1 - 3x7 - 1 2 4 4 3
14 pairs

207 **X1129**
GM Green Camouflage PVC **1**
1 - 3x8 - 1 2 4 4 2 1
14 pairs

208 **X1195**
CM Navy Multi PVC **1**
1 - 3x8 - 1 2 4 4 2 1
14 pairs

209 **F50194**
AM Black/Smoke PVC **1**
LM Purple/Clear PVC **1**
QM Pink/Clear PVC **1**
TM White/Clear PVC **1**
YM Black/Clear PVC **1**
1 - 3x8 - 1 2 3 3 2 1
12 pairs

210 **X1213**
GLOW IN THE DARK
OM Orange PVC **1**
1 - 3x8 - 1 2 4 4 2 1
14 pairs

211 **X1197**
GLOW IN THE DARK
GM Light Green PVC **1**
IM Light Blue PVC **1**
OM Orange PVC **1**
1 - 3x8 - 1 2 4 4 2 1
14 pairs

212 **X1217**
GM Camouflage PVC **1**
1 - 3x8 - 1 2 4 4 2 1
14 pairs

213 **X1215**
EM Tan Leopard PVC **1**
1 - 3x8 - 1 2 4 4 2 1
14 pairs

214 **X1211**
GM Dark Green PVC **1**
OM Orange PVC **1**
1 - 3x8 - 1 2 4 4 2 1
14 pairs

215 **X1187**
CM Navy PVC **1**
1 - 3x8 - 1 2 4 4 2 1
14 pairs

216 **X1225**
AM Black PVC **1**
1 - 3x8 - 1 2 4 4 2 1
14 pairs

217 **X1223**
NM Black/Burgundy Shiny PVC **1**
1 - 3x8 - 1 2 4 4 2 1
14 pairs

Tel: +44(0) 1562 744022 **Fax:** +44(0) 1562 515343 **Email:** sales@kidderminsterfootwear.com

Accessories

LACES	Pack
Glitter Laces Flat 120cm: Black, Silver, Rainbow	12
Laces 105cm: White	1
Laces 110cm: Green	1

TRUKA LACES CORD & HEAVY CORD	Pack
TRUKA Laces Cord 100cm: Brown	12
TRUKA Laces Cord 120cm: Beige	12
TRUKA Laces Cord 140cm: Brown, Taupe, Beige	12
TRUKA Laces Cord 180cm: Brown	12
TRUKA Laces Heavy Cord 75cm: Black, Brown	12
TRUKA Laces Heavy Cord 140cm: Brown	7

TRUKA LACES LEATHER	Pack
TRUKA Laces Leather 90cm: Black	10
TRUKA Laces Leather 120cm: Black, Tan	9

TRUKA LACES WAX & CHUNKY WAX	Pack
TRUKA Laces Wax 60cm: Black	18
TRUKA Laces Wax 75cm: Black, Brown	24
TRUKA Laces Wax 90cm: Black, Brown	24
TRUKA Laces Wax 100cm: Black	18
TRUKA Laces Wax 120cm: Black, Brown	18
TRUKA Laces Wax 140cm: Black, Brown	18
TRUKA Laces C/Wax 90cm: Black, Brown	12
TRUKA Laces C/Wax 100cm: Black, Brown	12
TRUKA Laces C/Wax 120cm: Black, Brown	12
TRUKA Laces C/Wax 140cm: Black, Brown	12

TRUKA LACES FLAT	Pack
TRUKA Laces Flat 45cm: Black, Brown, Navy, White	24
TRUKA Laces Flat 60cm: Black, Brown, Navy, Grey, Taupe, White	18
TRUKA Laces Flat 75cm: Navy, White	18
TRUKA Laces Flat 100cm: Black, Navy, Grey	18
TRUKA Laces Flat 120cm: Navy	12
TRUKA Laces Flat 140cm: Brown, Navy	12
TRUKA Laces Flat 180cm: White	12
TRUKA Laces Flat 240cm: Brown	8

TRUKA LACES ROUND	Pack
TRUKA Laces Round 45cm: Brown, Navy, Taupe, White	24
TRUKA Laces Round 60cm: Brown, Navy, White	18
TRUKA Laces Round 75cm: Navy	18
TRUKA Laces Round 100cm: Navy, White	18
TRUKA Laces Round 120cm: Navy, Beige, White	18
TRUKA Laces Round 140cm: Brown, Navy, White	12
TRUKA Laces Round 240cm: Black, Brown	10

TRUKA KICKERS LACES	Pack
TRUKA Kickers Laces 100cm: Black/Brown	12
TRUKA Kickers Laces 140cm: Black/Brown	12

ADIDAS LACES	Pack
ADIDAS Laces Flat 150cm: White	12

KIWI LACES	Pack
KIWI Laces Flat 100cm: Black, White	6
KIWI Laces Flat 120cm: White	6
KIWI Laces Flat 140cm: White	6
KIWI Laces Round 100cm: Brown	6
KIWI Laces Round 120cm: Black	6
KIWI Laces Round 140cm: Black	6
KIWI Laces Wax 90cm: Brown	6

INSOLES	Pack
Tartan Full Insoles 3x8 Ladies	12
Tartan Full Insoles 7x12 Mens	12
Textured Leather Insoles 4x8 Ladies	6
Textured Leather Insoles 9x12 Mens	6
Bama Half Insoles: Small, Medium, Large	5
Bama Soft Step Full Insoles 7x12 Mens	5
Heel Grips Carded	20
Patasole Mens Insole Single Size 9	6
Patasole Comfort Insole Junior 7x8	6

PASTE POLISH TINS	Pack
PUNCH Dubbin Paste 50ml: Neutral	12
KIWI Parade Gloss 50ml: Black	12
KIWI Paste Polish 50ml: Black, Dark Tan, Neutral	12
DASCO Renovating Paste 50ml: Mid Brown, Light Tan	12
DASCO Wax Polish 50ml: Light Tan, Burgundy	12

CREAMS & POLISHES JARS	Pack
KIWI Shoe Cream 50ml: Beige	6
PUNCH Shumagic 50ml: Rich Brown	6

SPRAY CLEANERS & PROTECTORS	Pack
KIWI Extreme Protector 200ml	12
PUNCH Patent Glow 200ml	6
PUNCH Leather Dye 50ml: Black, Dark Brown, Navy	3
PUNCH Suede Dye 50ml: Black, Dark Brown, Navy	3
MELTONIAN Suede & Nubuck Dye 50ml; Brown	6
PUNCH Scuffcote 75ml: Black	6

SHOE HORNS	Pack
Shoe Horns Long	10
Shoe Horns Short	12
Medium Shoe Brush (Twin Pack)	6

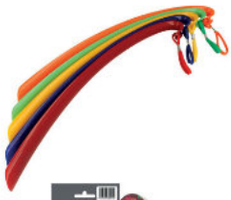

WELLINGTONS & ACCESSORIES

218 **X1152**
AB Black Rubber **1**
FB Grey Rubber **1**
1 - 3x8 - 1 2 3 3 2 1
12 pairs

219 **X1165**
AM Black PVC **1**
BM Brown PVC **1**
CM Navy PVC **1**
1 - 4x8 - 2 3 3 3 1
12 pairs

220 **X1164**
AM Black PVC **1**
BM Brown PVC **1**
FM Grey PVC **1**
1 - 4x8 - 2 3 3 3 1
12 pairs

221 **8.886709**
AV Black Nylon **1**
CV Navy Nylon **1**
1 - 36x42 - 1 1 3 3 2 1 1
12 pairs

222 **8.562304A**
AV Black Nylon **1**
1 - 36x42 - 1 2 3 3 3 2 1
15 pairs

223 **F4334**
AV Black Nylon **1**
1 - 4x8 - 2 4 4 4 2
16 pairs

224 **F50790**
AY Black Lycra **1**
1 - 3x8 - 1 2 3 4 3 1
14 pairs

225 **NEW MOON**
HW Reef/Silver Dolphin Textile **BS**
IW Hawaiian/White/Lemon Textile **BS**
BS - 3x6
6 pairs

226 **X1196**
XM Leopard Print PVC **1**
1 - 3x8 - 1 2 4 4 2 1
14 pairs

227 **F50191**
EM Tan Leopard PVC **1**
LM Purple Leopard PVC **1**
1 - 3x8 - 1 2 4 4 2 1
14 pairs

228 **X1220**
AM Black PVC **1**
EM Tan Leopard PVC **1**
TM White PVC **1**
ZM Glitter PVC **1**
1 - 3x8 - 1 2 4 4 2 1
14 pairs

SPECIAL PRICES

229 **H1065**
AP Black Patent 4
DP Coral Patent 4
TP White Patent 4
4 - 10x2 - 2 2 3 3 3 3
16 pairs

230 **H1066**
JM Pink PU 4
RM Silver PU 4
XM Rose Gold PU 4
4 - 10x2 - 2 2 3 3 3 3
16 pairs

231 **H1072**
AM Black PU 4
LM Lilac PU 4
TM White PU 4
4 - 10x2 - 2 2 3 3 3 3
16 pairs

232 **H1067**
AM Black PU 4
QM Fuchsia Hi-Shine PU 4
4 - 10x3 - 1 1 2 3 3 3 3
16 pairs

233 **H4087**
AM Black PU 4
NM Burgundy PU 4
4 - 10x2 - 2 2 3 3 3 3
16 pairs

234 **F10588**
AW Black Textile 1, BS
FW Grey Textile 1, BS
SW Stone Textile 1, BS
1 - 3x8 - 1 2 3 3 2 1
12 pairs
BS - 3x8
1 pair

235 **F0903**
AM Black PVC 1
RM Silver PVC 1
WM Bronze PVC 1
1 - 3x8 - 1 3 5 5 3 1
18 pairs

236 **F10266**
AM Black PVC 1
RM Silver PVC 1
TM White PVC 1
WM Bronze PVC 1
1 - 3x8 - 1 3 6 6 6 2
24 pairs

237 **F80027**
AC Black Canvas 1
TC White Zebra Canvas 1
1 - 4x8 - 3 5 5 4 1
18 pairs

238 **F10492**
AM Black PU 1
TM White PU 1
1 - 3x8 - 1 2 4 4 2 1
14 pairs

239 **F10560**
AM Black PU 1
EM Camel PU 1
1 - 3x8 - 1 2 4 4 2 1
14 pairs

240 **F10454**
AM Black PU 1
EM Tan PU 1
1 - 3x8 - 1 2 3 3 2 1
12 pairs

241 **F10373**
AM Black PU 1
DM Red PU 1
VG Pewter Metallic 1
1 - 3x8 - 1 2 4 4 2 1
14 pairs

242 **F10314**
RM Silver Pearlized PU 1
1 - 3x8 - 1 2 4 4 2 1
14 pairs

243 **X1055**
OB Orange Rubber 1
1 - 3x8 - 1 2 4 4 2 1
14 pairs

244 **F50333**
AM Black PU 1
BM Brown PU 1
1 - 3x8 - 1 2 3 4 3 1
14 pairs

245 **X4002**
CF Navy Microfibre 4
4 - 13x6J - 2 2 2 2 2 3 3
16 pairs

SPECIAL PRICES

Tel: +44(0) 1562 744022 **Fax:** +44(0) 1562 515343 **Email:** sales@kidderminsterfootwear.com

246 **F50506**
EM Tan PU 1
1 - 3x8 - 1 2 2 1 1 1
8 pairs

247 **F50403**
AM Black PU 1
BM Brown PU 1
1 - 3x8 - 1 2 4 4 2 1
14 pairs

248 **F50385**
AM Black PU 1
BM Brown PU 1
1 - 3x8 - 1 2 4 4 2 1
14 pairs

249 **F50402**
AM Black PU 1
AP Black Patent 1
1 - 3x8 - 1 2 4 4 2 1
14 pairs

250 **F4364**
AM Black PU 1
BM Brown PU 1
MM Taupe PU 1
1 - 3x8 - 1 2 3 4 3 1
14 pairs

SPECIAL PRICES

251 **F9725**
AM Black PU 1
CM Navy PU 1
NM Burgundy PU 1
1 - 3x8 - 1 2 4 4 2 1
14 pairs

252 **F9751**
AM Black Hi-Shine PU 1
NM Burgundy Hi-Shine PU 1
1 - 3x8 - 1 1 3 4 2 1
12 pairs

253 **F9567**
AU Black Synthetic Suede 1
DU Red Synthetic Suede 1
1 - 3x8 - 1 2 4 4 2 1
14 pairs

254 **F9766**
AM Black PU 1
1 - 3x8 - 1 2 4 4 2 1
14 pairs

255 **F9840**
AM Black PU 1
1 - 3x8 - 1 2 4 4 2 1
14 pairs

256 **F50202**
AF Black Microfibre 1
BF Brown Microfibre 1
SF Beige Microfibre 1
1 - 4x8 - 2 4 4 3 1
14 pairs

257 **X1234**
AM Black PVC 1
IM Blue PVC 1
JM Pink PVC 1
1 - 3x8 - 1 2 4 4 2 1
14 pairs

258 **F50274**
BM Brown PU 1
EM Camel PU 1
1 - 3x8 - 1 2 4 4 2 1
14 pairs

259 **F9726**
NM Burgundy PU 1
1 - 3x8 - 1 2 4 4 2 1
14 pairs

260 **F5477**
AM Black PU 1
1 - 3x8 - 1 2 4 4 2 1
14 pairs

261 **F5678**
MF Taupe Microfibre 1
1 - 3x8 - 1 2 4 4 2 1
14 pairs

262 **F4360**
AM Black PU 1
NM Burgundy PU 1
1 - 3x8 - 1 2 4 4 2 1
14 pairs

263 RAFFERTY
RW Grey/Silver Fabric 1
1 - 4x8 - 2 3 4 2 1
12 pairs

264 F7047
TM White PU 1
1 - 3x8 - 1 2 3 4 3 1
14 pairs

265 F7052
XW Light Gold Glitter Jersey 1
1 - 3x8 - 1 3 5 5 3 1
18 pairs

266 F80353
AF Black Velvet 1
FF Grey Velvet 1
1 - 3x8 - 1 3 5 5 3 1
18 pairs

267 F50063
AC Black Canvas 1
1 - 3x8 - 1 2 4 4 2 1
14 pairs

268 X0002
CC Navy Canvas 1
D1C Coral Canvas 1
FC Grey Canvas 1
IC Mid Blue Canvas 1
NC Burgundy Canvas 1
TC White Canvas 1
1 - 3x8 - 1 3 5 5 3 1
18 pairs

269 F80371
CC Navy Canvas 1
TC White Canvas 1
1 - 3x8 - 1 3 5 5 3 1
18 pairs

270 F80189
AG Black Metallic PU 1
TM White PU 1
VG Pewter Metallic PU 1
XG Rose Gold Metallic PU 1
1 - 4x8 - 2 3 4 4 1
14 pairs

FLASHING MULTI COLOUR LIGHTS

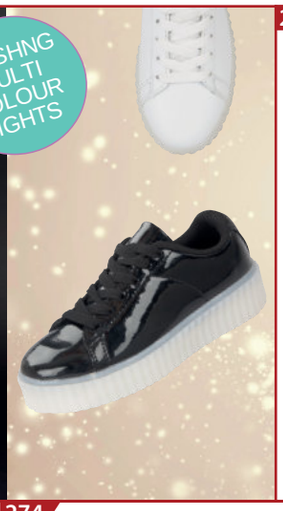

271 X0001
AC Black Canvas 1
CC Navy Canvas 1
D1C Coral Canvas 1
DC Red Canvas 1
NC Burgindy Canvas 1
PC Yellow Canvas 1
TC White Canvas 1
1 - 3x8 - 1 3 5 5 3 1
18 pairs

272 F0766
AE Black EVA 1
CE Navy EVA 1
IE Blue/White EVA 1
1 - 3x8 - 3 5 9 10 6 3
36 pairs

273 F10844
AE Black EVA 1
TE White EVA 1
1 - 3x8 - 1 3 5 5 3 1
18 pairs

274 F00153
AM Black PU 1
TM White PU 1
1 - 3x8 - 1 4 4 4 4 1
18 pairs

275 F00089
AM Black PU 1
RM Silver PU 1
TM White PU 1
XM Champagne PU 1
1 - 3x8 - 1 3 5 5 3 1
18 pairs

276 F00088
AW Black Fabric 1
GW Green Fabric 1
SW Beige Fabric 1
1 - 3x8 - 1 3 5 5 3 1
18 pairs

277 F10822
QM Fuchsia/Black PU 1
RM Silver PU 1
VM Pewter/Black PU 1
XM Rose Gold PU 1
1 - 3x8 - 1 3 5 5 3 1
18 pairs

278 F00111
AX Black Glitter 1
QX Fuchsia Glitter 1
RX Silver Glitter 1
1 - 3x8 - 1 3 5 5 3 1
18 pairs

279 F00154
DM Black/Red Sequin 1
RM Black/Silver Sequin 1
XM Black/Gold Sequin 1
1 - 3x8 - 1 3 5 5 3 1
18 pairs

Tel: +44(0) 1562 744022 **Fax:** +44(0) 1562 515343 **Email:** sales@kidderminsterfootwear.com

280 **F7099**
FW Grey Fabric 1
JW Pink Fabric 1
1 - 3x8 - 1 2 3 4 3 1
14 pairs

281 **F7093**
AW Black Fabric 1
FW Grey Fabric 1
1 - 3x8 - 1 2 3 4 3 1
14 pairs

282 **F7070**
AW Black Jersey 1
FW Grey Jersey 1
1 - 3x8 - 1 2 3 4 3 1
14 pairs

283 **F7092**
AW Black Fabric 1
FW Grey Fabric 1
JW Pink Fabric 1
1 - 3x8 - 1 2 3 4 3 1
14 pairs

284 **F7072**
AW Black Fabric 1
FW Grey Fabric 1
1 - 3x8 - 1 3 5 5 3 1
18 pairs

285 **F7071**
AW Black Fabric 1
FW Grey Fabric 1
1 - 3x8 - 1 3 5 5 3 1
18 pairs

286 **F7096**
FW Grey Fabric 1
1 - 3x8 - 1 2 3 4 3 1
14 pairs

287 **F7051**
AW Black Jersey 1
CW Navy Jersey 1
TW White Jersey 1
1 - 3x8 - 1 3 5 5 3 1
18 pairs

288 **F7073**
AW Black Fabric 1
FW Grey Fabric 1
1 - 3x8 - 2 4 4 4 4 2
20 pairs

289 **F80348**
FM Grey PU 1
GM Green PU 1
JM Pink PU 1
1 - 3x8 - 1 2 3 4 3 1
14 pairs

290 **F80328**
AW Black Fabric 1
CW Navy/Fuchsia Fabric 1
FW Grey Fabric 1
1 - 3x8 - 1 2 4 4 2 1
14 pairs

291 **F80359**
AT Black Satin 1
FT Grey Satin 1
JT Pink Satin 1
1 - 3x8 - 1 2 4 4 2 1
14 pairs

292 **F7081**
GM Mint Pearlized PU 1
JM Pink Pearlized PU 1
LM Purple Pearlized PU 1
TM White Pearlized PU 1
1 - 3x8 - 1 2 4 4 2 1
14 pairs

293 **F80367**
AM Black PU 1
FM Grey PU 1
TM White PU 1
XM Rose Gold PU 1
1 - 3x8 - 1 2 4 4 2 1
14 pairs

294 **F80351**
AT Black Satin 1
FT Grey Satin 1
JT Pink Satin 1
1 - 3x8 - 1 2 4 4 2 1
14 pairs

295 **F7078**
FT Grey Satin 1
JT Pink Satin 1
LT Purple Satin 1
1 - 3x8 - 1 2 4 4 2 1
14 pairs

296 **F7086**
AT Black Satin 1
CT Navy Satin 1
GT Mint Satin 1
JT Pink Satin 1
LT Purple Satin 1
1 - 3x8 - 1 2 3 4 3 1
14 pairs

297 **F80216**
AM Black PU 1
UM Nude PU 1
1 - 3x8 - 1 2 4 4 2 1
14 pairs

298 **F7095**
AM Black PU 1
JM Pink PU 1
TM White PU 1
XM Gold PU 1
1 - 3x8 - 1 2 3 4 3 1
14 pairs

299 **F80331**
AT Black Satin 1
JT Pink Satin 1
1 - 3x8 - 1 2 4 4 2 1
14 pairs

WOMENS SHOES

300 **F80332**
AM Black PU 1
TM White PU 1
1 - 3x8 - 1 2 4 4 2 1
14 pairs

301 **F7121**
TM White Hologram PU 1
1 - 3x8 - 1 2 3 4 3 1
14 pairs

302 **F7046**
AM White/Black PU 1
IM White/Blue PU 1
1 - 3x8 - 1 2 4 4 2 1
14 pairs

303 **F80269**
AM Black PU 1
1 - 3x8 - 2 4 6 6 4 2
24 pairs

304 **F7100**
AX Black Glitter 1
RX Silver Glitter 1
1 - 3x8 - 1 2 3 4 3 1
14 pairs

305 **F8982**
RM Silver/Grey PU 1
TM White/Grey PU 1
1 - 3x8 - 1 2 4 4 2 1
14 pairs

306 **F80191**
AM Black PU 1
1 - 3x8 - 1 2 3 4 3 1
14 pairs

307 **F80272**
AM Black/Pewter PU 1
JM White/Pink PU 1
RM White/Silver PU 1
XM White/Gold PU 1
1 - 3x8 - 1 3 5 5 3 1
18 pairs

308 **F80268**
AX Black Glitter 1
RX Silver Glitter 1
TX White Glitter 1
1 - 3x8 - 2 4 6 6 4 2
24 pairs

309 **LEGACY**
CM Navy/Pink PU 1
TM White/Black/Plum PU 1
1 - 3x8 - 1 2 3 3 2 1
12 pairs

310 **F80194**
AM Black PU 1
1 - 3x8 - 1 2 3 4 3 1
14 pairs

311 **F80223**
AM Black PU 1
TM White PU 1
1 - 3x8 - 1 3 5 5 3 1
18 pairs

312 **F80294**
AW Black Fabric 1
CW Navy Fabric 1
VW Pewter Fabric 1
1 - 3x8 - 1 2 4 4 2 1
14 pairs

313 **F4396**
AM Black PU 1
TM White PU 1
1 - 3x8 - 1 2 3 4 3 1
14 pairs

314 **F50696**
AM Black PU 1
TM White PU 1
XM Rose Gold Patent 1
1 - 3x8 - 1 2 3 4 3 1
14 pairs

315 **KALI XT**
GW Black/Mint Fabric BS
BS - 6x7
12 pairs

316 **F7132**
FM White/Grey PU 1
PM White/Yellow PU 1
1 - 3x8 - 1 2 3 4 3 1
14 pairs

317 **F7133**
AM Black/Pewter PU 1
1 - 3x8 - 1 2 3 4 3 1
14 pairs

Tel: +44(0) 1562 744022 **Fax:** +44(0) 1562 515343 **Email:** sales@kidderminsterfootwear.com

318 F80409
AL Black Action Leather 1
CL Navy Action Leather 1
RL Silver Action Leather 1
WL Bronze Action Leather 1
1 - 3x8 - 1 2 3 4 3 1
14 pairs

319 F80366
AL Black Action Leather 1
VL Pewter Action Leather 1
WL Bronze Action Leather 1
1 - 3x8 - 1 2 3 4 3 1
14 pairs

320 F80220
AL Black Action Leather 1
CL Navy Action Leather 1
VL Pewter Action Leather 1
WL Bronze Action Leather 1
1 - 3x8 - 1 2 4 4 2 1
14 pairs

321 F80408
AL Black Action Leather 1
CL Navy Action Leather 1
FL Grey Action Leather 1
RL Silver Action Leather 1
TL White Action Leather 1
1 - 3x8 - 1 2 3 4 3 1
14 pairs

322 F8991
A1L All Black Action Leather 1
AL Black Action Leather 1
C1L Navy/Grey Action Leather 1
RL Silver Action Leather 1
TL White Action Leather 1
VL Pewter Action Leather 1
WL Bronze Action Leather 1
1 - 3x8 - 1 2 4 4 2 1
14 pairs

323 F80377
A1L Black/Grey Action Leather 1
1 - 3x8 - 1 2 3 4 3 1
14 pairs

324 F80421
AL Black Action Leather 1
WL Bronze Action Leather 1
1 - 3x8 - 1 2 3 4 3 1
14 pairs

325 F8962
TM Ice PU 1
1 - 3x8 - 1 2 4 4 2 1
14 pairs

326 F7134
AL Black Action Leather 1
CL Navy Action Leather 1
1 - 3x8 - 1 2 3 4 3 1
14 pairs

327 F80422
AL Black Action Leather 1
CL Navy Action Leather 1
WL Bronze Action Leather 1
1 - 3x8 - 1 2 3 4 3 1
14 pairs

328 F80423
AL Black Action Leather 1
VL Pewter Action Leather 1
WL Bronze Action Leather 1
1 - 3x8 - 1 2 3 4 3 1
14 pairs

329 F8998
AL Black Action Leather 1
TL White Action Leather 1
1 - 4x8 - 2 4 4 3 1
14 pairs

330 F8999
MS Taupe Suede Leather 1
NS Burgundy Suede Leather 1
1 - 4x8 - 2 4 4 3 1
14 pairs

331 F80416
AL Black Action Leather 1
AS Black Suede Leather 1
1 - 3x8 - 1 3 5 5 3 1
18 pairs

332 F80113
A1W Black/Black Jersey 1
CW Navy Jersey 1
FW Grey Jersey 1
1 - 3x8 - 1 2 4 4 2 1
14 pairs

333 F7053
AW Black Fabric 1
TW White Fabric 1
1 - 3x8 - 1 3 5 5 3 1
18 pairs

334 PROFILE
CW Navy Jersey 1
JW Pink Jersey 1
1 - 4x8 - 2 3 4 2 1
12 pairs

335 F80093
AW Black Mesh 1
CW Navy Mesh 1
FW Grey Mesh 1
QW Fuchsia Mesh 1
TW White Mesh 1
1 - 3x8 - 1 2 5 5 4 1
18 pairs

336 A1095
AC Black Canvas 8
CC Navy Canvas 8
TC White Canvas 8
8 - 7x11 - 2 4 5 5 2
18 pairs

WOMENS SHOES

337 **F80171**
AM Black PU 1
AQ Black Snake PU 1
1 - 3x8 - 1 3 5 5 3 1
18 pairs

338 **F8658**
AP Black Patent 1
1 - 3x8 - 1 2 4 4 2 1
14 pairs

339 **F9962**
AM Black PU 1
1 - 3x8 - 1 2 3 3 2 1
12 pairs

340 **F80108**
AM Black PU 1
BM Coffee Hi-Shine PU 1
1 - 3x8 - 1 2 4 4 2 1
14 pairs

341 **F80107**
AM Black PU 1
MM Taupe PU 1
1 - 3x8 - 1 2 4 4 2 1
14 pairs

342 **F80172**
AM Black Hi-Shine PU 1
NM Burgundy Hi-Shine PU 1
1 - 3x8 - 1 2 3 4 3 1
14 pairs

343 **F8857**
AM Black PU 1
FW Grey Leopard Fabric 1
1 - 3x8 - 1 2 4 4 2 1
14 pairs

344 **F8984**
AM Black PU 1
1 - 3x8 - 1 2 4 4 2 1
14 pairs

345 **F9842**
AM Black Hi-Shine PU 1
1 - 3x8 - 1 2 4 4 2 1
14 pairs

346 **F9586**
AM Black PU 1
1 - 3x8 - 1 2 4 4 2 1
14 pairs

347 **F80138**
AM Black PU 1
1 - 3x8 - 1 2 4 4 2 1
14 pairs

348 **F9839**
GM Green Hi-Shine PU 1
1 - 3x8 - 1 2 4 4 2 1
14 pairs

349 **F90011**
AM Black PU 1
1 - 3x8 - 1 2 3 4 3 1
14 pairs

350 **F80196**
AM Black PU 1
1 - 3x8 - 1 2 4 4 2 1
14 pairs

351 **F9819**
AM Black Hi-Shine PU 1
1 - 3x8 - 1 2 4 4 2 1
14 pairs

352 **F9588**
AM Black PU 1
1 - 3x8 - 1 2 4 4 2 1
14 pairs

353 **F90008**
AM Black PU 1
1 - 3x8 - 1 2 3 4 3 1
14 pairs

354 **F9818**
AM Black Hi-Shine PU 1
NM Burgundy Hi-Shine PU 1
1 - 3x8 - 1 2 4 4 2 1
14 pairs

355 **F9728**
AM Black PU 1
NM Burgundy PU 1
1 - 3x8 - 1 2 4 4 2 1
14 pairs

356 **F9761**
AP Black Patent 1
NP Burgundy Patent 1
1 - 3x8 - 1 2 4 4 2 1
14 pairs

357 **F7048**
AM Black PU 1
TM White PU 1
1 - 3x8 - 1 2 3 4 3 1
14 pairs

358 **F80267**
AM Black PU 1
FM Grey PU 1
TM White PU 1
1 - 3x8 - 2 4 6 6 4 2
24 pairs

359 **F9869**
GM Green Hi-Shine PU 1
1 - 3x8 - 1 2 4 4 2 1
14 pairs

Tel: +44(0) 1562 744022 **Fax:** +44(0) 1562 515343 **Email:** sales@kidderminsterfootwear.com

360 **F80296**
AP Black Patent/Microfibre 1
1 - 3x8 - 1 2 3 4 3 1
14 pairs

361 **F80303**
AF Black Microfibre 1
FF Grey Microfibre 1
1 - 3x8 - 1 2 3 4 3 1
14 pairs

362 **F80186**
NP Burgundy Patent 1
1 - 3x8 - 1 2 3 4 3 1
14 pairs

363 **F80043**
AM Black PU 1
1 - 3x8 - 1 2 4 4 2 1
14 pairs

364 **F80297**
AM Black PU 1
AP Black Patent 1
1 - 3x8 - 1 3 5 5 3 1
18 pairs

365 **F80419**
AM Black Leather Look PU 1
AP Black Crinkle Patent 1
1 - 3x8 - 1 2 3 4 3 1
14 pairs

366 **F80299**
AF Black Microfibre 1
AM Black PU 1
1 - 3x8 - 1 3 5 5 3 1
18 pairs

367 **F80420**
AM Black Leather Look PU 1
AP Black Crinkle Patent 1
1 - 3x8 - 1 2 3 4 3 1
14 pairs

368 **F80320**
AF Black Microfibre 1
1 - 3x8 - 1 3 5 5 3 1
18 pairs

369 **F80324**
AF Black Microfibre 1
1 - 3x8 - 1 3 5 5 3 1
18 pairs

370 **F80327**
AF Black Microfibre 1
XF Black/Gold Microfibre 1
1 - 3x8 - 1 2 4 4 2 1
14 pairs

371 **F80308**
AF Black Microfibre 1
1 - 3x8 - 1 2 4 4 2 1
14 pairs

372 **F80334**
AF Black Microfibre 1
AP Black Crinkle Patent 1
1 - 3x8 - 1 2 3 4 3 1
14 pairs

373 **F80418**
AM Black Leather Look PU 1
AP Black Crinkle Patent 1
1 - 3x8 - 1 2 3 4 3 1
14 pairs

374 **F80298**
AM Black PU 1
AP Black Patent 1
1 - 3x8 - 1 3 5 5 3 1
18 pairs

375 **F80122**
GM Dark Green PU 1
1 - 3x9 - 1 2 4 4 3 1 1
16 pairs

376 **F80311**
AP Black Patent 1
1 - 3x8 - 1 2 4 4 2 1
14 pairs

377 **F80319**
AP Black Patent/Microfibre 1
1 - 3x8 - 1 3 5 5 3 1
18 pairs

378 **F80310**
AP Black Patent 1
1 - 3x8 - 1 2 4 4 2 1
14 pairs

379 **F80281**
AF Black Microfibre 1
1 - 3x8 - 1 3 5 5 3 1
18 pairs

380 **F80316**
AW Black Fabric 1
XW Rose Gold Fabric 1
1 - 3x8 - 1 3 5 5 3 1
18 pairs

381 **F80335**
AF Black Microfibre 1
1 - 3x8 - 1 2 3 4 3 1
14 pairs

382 **F80179**
AF Black Microfibre 1
1 - 3x8 - 1 2 4 4 2 1
14 pairs

383 **F80321**
AF Black Microfibre 1
FF Grey Microfibre 1
MF Taupe Microfibre 1
1 - 3x8 - 1 3 5 5 3 1
18 pairs

384 **F80373**
AF Black Microfibre 1
EF Camel Microfibre 1
KF Khaki Microfibre 1
1 - 3x8 - 1 3 5 5 3 1
18 pairs

WOMENS SHOES

385 **F80184**
AX Black Glitter 1
CX Blue Glitter 1
DX Red Glitter 1
LX Purple Glitter 1
RX Silver Glitter 1
XX Rose Gold Glitter 1
1 - 3x8 - 1 3 5 5 3 1
18 pairs

386 **F80396**
AT Black Satin 1
CT Navy Satin 1
EF Tan Leopard Microfibre 1
LT Purple Satin 1
1 - 3x8 - 1 3 5 5 3 1
18 pairs

387 **F80385**
AX Black Glitter 1
XX Rose Gold Glitter 1
1 - 3x8 - 1 2 3 4 3 1
14 pairs

388 **F80279**
AF Black Microfibre 1
1 - 3x8 - 1 3 5 5 3 1
18 pairs

389 **F80305**
AF Black Microfibre 1
FF Grey Microfibre 1
1 - 3x8 - 1 3 5 5 3 1
18 pairs

390 **F80326**
AY Black Lycra 1
1 - 3x8 - 1 2 4 4 2 1
14 pairs

391 **F80386**
AF Black Microfibre 1
FF Grey Microfibre 1
1 - 3x8 - 1 3 5 5 3 1
18 pairs

392 **F80376**
AX Black Glitter 1
XX Nude Gold Glitter 1
1 - 3x8 - 1 3 5 5 3 1
18 pairs

393 **F80273**
AF Black Velvet 1
CF Navy Velvet 1
NF Burgundy Velvet 1
1 - 3x8 - 1 3 5 5 3 1
18 pairs

394 **F80274**
RG Silver Metallic PU 1
XG Rose Gold Metallic PU 1
1 - 3x8 - 1 3 5 5 3 1
18 pairs

395 **F80322**
AX Black Glitter 1
LX Magenta Glitter 1
VX Pewter Glitter 1
1 - 3x8 - 1 3 5 5 3 1
18 pairs

396 **F80363**
AX Black Glitter 1
XX Nude Gold Glitter 1
1 - 3x8 - 1 2 3 3 2 1
12 pairs

397 **F80387**
AX Black Glitter 1
RX Silver Glitter 1
XX Rose Gold Glitter 1
1 - 3x8 - 1 3 5 5 3 1
18 pairs

398 **F80292**
AT Black Multi Satin 1
DT Red Multi Satin 1
1 - 3x8 - 1 2 4 4 2 1
14 pairs

399 **F80333**
AT Black Satin 1
DT Red Satin 1
1 - 3x8 - 1 2 4 4 2 1
14 pairs

400 **F80325**
AT Black Satin 1
DT Red Satin 1
RT Silver Satin 1
UT Nude Satin 1
1 - 3x8 - 1 3 5 5 3 1
18 pairs

401 **F80232**
AF Black Microfibre 1
UF Nude Microfibre 1
1 - 3x8 - 1 2 4 4 2 1
14 pairs

402 **F80307**
AF Black Microfibre 1
1 - 3x8 - 1 2 4 4 2 1
14 pairs

403 **F80329**
AF Black Microfibre 1
1 - 3x8 - 1 2 3 4 3 1
14 pairs

404 **F80309**
AF Black Microfibre 1
MF Taupe Microfibre 1
1 - 3x8 - 1 2 4 4 2 1
14 pairs

405 **F80374**
AM Black Multi PU 1
RM Silver Multi PU 1
1 - 3x8 - 1 3 5 5 3 1
18 pairs

406 **F80317**
AF Black Microfibre 1
UF Nude Microfibre 1
1 - 3x8 - 1 3 5 5 3 1
18 pairs

407 **F80201**
AM Black PU BS
UM Nude PU 1
1 - 3x8 - 1 2 3 3 2 1
12 pairs
BS - 3x8
1 pair

408 **F80169**
KF Khaki Microfibre 1
MF Taupe Microfibre 1
1 - 3x8 - 1 2 4 4 2 1
14 pairs

Tel: +44(0) 1562 744022 **Fax:** +44(0) 1562 515343 **Email:** sales@kidderminsterfootwear.com

409 **F80388**
AP Black Patent 1
CP Navy Patent 1
FP Grey Patent 1
1 - 3x8 - 1 3 5 5 3 1
18 pairs

410 **F80198**
RM Silver PU 1
VM Pewter PU 1
XM Rose Gold PU 1
1 - 3x8 - 1 2 4 4 2 1
14 pairs

411 **F80395**
AP Black Crinkle Patent 1
TP White Crinkle Patent 1
UP Nude Crinkle Patent 1
1 - 3x8 - 1 2 4 4 2 1
14 pairs

412 **F80381**
AM Black PU 1
CM Navy PU 1
1 - 3x8 - 1 3 5 5 3 1
18 pairs

413 **F80300**
AF Black Microfibre/PU 1
EF Camel Microfibre/PU 1
1 - 3x8 - 1 3 5 5 3 1
18 pairs

414 **F80282**
AF Black Microfibre 1
NF Burgundy Microfibre 1
1 - 3x8 - 1 3 5 5 3 1
18 pairs

415 **F80383**
AF Black Microfibre 1
UF Nude Microfibre 1
1 - 3x8 - 1 3 5 5 3 1
18 pairs

416 **F80167**
AF Black Microfibre/Patent 1
CF Navy Microfibre/Patent 1
MF Taupe Microfibre/Patent 1
1 - 3x8 - 1 2 4 4 2 1
14 pairs

417 **F80364**
AF Black Microfibre 1
CF Navy Microfibre 1
NF Burgundy Microfibre 1
1 - 3x8 - 1 3 5 5 3 1
18 pairs

418 **F80323**
AF Black Microfibre 1
DF Red Microfibre 1
FF Grey Microfibre 1
1 - 3x8 - 1 3 5 5 3 1
18 pairs

419 **F80275**
AL Black Leather 1
CL Navy Leather 1
DL Red Leather 1
UL Nude Leather 1
1 - 3x8 - 1 2 5 5 4 1
18 pairs

420 **F80037**
AM Black PU 1
CM Navy PU 1
RM Silver PU 1
TM White PU 1
XM Nude Gold PU 1
1 - 3x8 - 1 3 5 5 3 1
18 pairs

421 **F80090**
UT Ivory Satin 2
XT Gold Satin 1,2
1 - 3x8 - 1 2 4 4 2 1
14 pairs
2 - 5x9 - 3 5 3 2 1
14 pairs

422 **F8864**
AM Black PU 1
CM Navy PU 1
1 - 3x8 - 1 2 4 4 2 1
14 pairs

423 **F80183**
AM Black PU 1
1 - 3x8 - 1 3 5 5 3 1
18 pairs

424 **F8829**
EW Natural Leopard Pony Hair 1
1 - 3x8 - 1 3 5 5 3 1
18 pairs

425 **F80397**
AM Black PU 1
TM White Pearlized PU 1
1 - 3x8 - 1 3 5 5 3 1
18 pairs

426 **F8976**
LM Purple PU 1
1 - 3x8 - 1 2 4 4 2 1
14 pairs

427 **F80290**
XM Rose Gold PU 1
1 - 3x8 - 1 3 5 5 3 1
18 pairs

428 **F80398**
RG Silver Metallic 1
WG Bronze Metallic 1
1 - 3x8 - 1 3 5 5 3 1
18 pairs

429 **F80200**
UF Nude Microfibre 1
1 - 3x8 - 1 2 4 4 2 1
14 pairs

430 **F80278**
XX Light Gold Glitter 1
1 - 3x8 - 1 2 5 5 4 1
18 pairs

431 **F80280**
AM Black PU 1
XG Gold Metallic PU 1
1 - 3x8 - 1 3 5 5 3 1
18 pairs

432 **F80391**
AM Black PU 1
UG Champagne Gold Metallic 1
1 - 3x8 - 1 3 5 5 3 1
18 pairs

433 **F80116** **Up to size 10's**
AW Black Glitter Fabric 2
2 - 5x10 - 1 3 3 2 2 1
12 pairs

WOMENS SHOES

434 **F10139**
AM Black PU **1**
CM Navy PU **1**
SM Cream PU **1**
1 - 3x8 - 1 2 4 4 2 1
14 pairs

435 **F10771**
AF Black Microfibre **1**
CF Navy Microfibre **1**
XM Rose Gold PU **1**
1 - 3x8 - 1 2 4 4 2 1
14 pairs

436 **F9984**
AF Black Microfibre **1**
CF Navy Microfibre **1**
UF Nude Microfibre **1**
1 - 3x8 - 1 2 4 4 2 1
14 pairs

437 **F10308**
AT Black Satin **1**
LT Purple Satin **1**
1 - 4x8 - 1 3 4 3 1
12 pairs

438 **F9806**
AM Black PU **1**
SM Cream PU **1**
1 - 3x8 - 1 2 4 4 2 1
14 pairs

439 **F9983**
AF Black Microfibre **1**
UF Nude Microfibre **1**
1 - 3x8 - 1 2 4 4 2 1
14 pairs

440 **F9810**
AF Black Microfibre **1**
1 - 3x8 - 1 2 4 4 2 1
14 pairs

441 **F9963 WIDE FIT**
AF Black Microfibre/Snake **1**
1 - 3x8 - 1 2 3 3 2 1
12 pairs

442 **F9989**
AM Black PU/Patent **1**
UM Nude PU/Patent **1**
1 - 3x8 - 1 2 4 4 2 1
14 pairs

443 **F9965**
AF Black Microfibre **1**
1 - 3x8 - 1 2 3 3 2 1
12 pairs

444 **F90059**
AP Black Patent **1**
KP Khaki Patent **1**
1 - 3x8 - 1 2 3 4 3 1
14 pairs

445 **F9922**
AF Black Microfibre **1, 2**
AP Black Patent **1, 2**
CP Navy Patent **1**
1 - 3x8 - 1 2 4 4 2 1
14 pairs
2 - 4x8 - 1 1 2 1 1
6 pairs

446 **F9814**
AM Black PU **1**
AP Black Patent **1**
1 - 3x8 - 1 2 4 4 2 1
14 pairs

447 **F9809**
AF Black Microfibre **1**
AM Black PU **1**
AP Black Patent **1**
1 - 3x9 - 1 1 3 4 3 1 1
14 pairs

448 **F9824**
AF Black Microfibre **1**
AP Black Patent **1**
1 - 3x8 - 1 2 4 4 2 1
14 pairs

449 **F9992**
AP Black Crinkle Patent **1**
FP Grey Crinkle Patent **1**
UP Nude Crinkle Patent **1**
1 - 3x8 - 1 2 4 4 2 1
14 pairs

450 **F9807**
AF Black Microfibre **1**
1 - 3x8 - 1 2 4 4 2 1
14 pairs

451 **F9951**
AP Black Crinkle Patent **1**
MF Taupe Microfibre **1**
NF Burgundy Microfibre **1**
NP Burgundy Crinkle Patent **1**
1 - 3x8 - 1 2 4 4 2 1
14 pairs

452 **F9950**
AP Black Crinkle Patent **1**
NP Burgundy Crinkle Patent **1**
UP Nude Crinkle Patent **1**
1 - 3x8 - 1 2 3 4 3 1
14 pairs

453 **F9990**
AM Black PU/Patent **1**
AP Black Patent/Microfibre **1**
BM Brown PU/Patent **1**
CM Navy PU/Patent **1**
UM Nude PU/Patent **1**
1 - 3x8 - 1 2 4 4 2 1
14 pairs

Tel: +44(0) 1562 744022 **Fax:** +44(0) 1562 515343 **Email:** sales@kidderminsterfootwear.com

454 F9823
AW Black/Taupe Tweed 1
1 - 3x8 - 1 2 4 4 2 1
14 pairs

455 F90049
AF Black Microfibre 1
AM Black PU 1
FM Grey PU 1
TM White PU 1
UF Nude Microfibre 1
UM Nude PU 1
1 - 3x8 - 1 2 4 4 2 1
14 pairs

456 F90056
AF Black Microfibre 1
AQ Black/White Snake PU 1
EF Tan Leopard Microfibre 1
1 - 3x8 - 1 2 3 4 3 1
14 pairs

457 F9905 - LEATHER INSOCK
AP Black Crinkle Patent 1
FP Grey Crinkle Patent 1
MP Taupe Crinkle Patent 1
UP Nude Crinkle Patent 1
1 - 3x8 - 1 2 4 4 2 1
14 pairs

458 F90021
AF Black Microfibre 1
AP Black Crinkle Patent 1
CF Navy Microfibre 1
EF Tan Leopard Microfibre 1
1 - 3x8 - 1 2 4 4 2 1
14 pairs

459 F9952
AP Black Crinkle Patent 1
NP Burgundy Crinkle Patent 1
UP Nude Crinkle Patent 1
1 - 3x8 - 1 2 3 4 3 1
14 pairs

460 F9732
AP Black Croc Patent 1
1 - 3x8 - 1 2 4 4 2 1
14 pairs

461 F9959
AF Black Microfibre 1
EW Tan Leopard Fabric 1
1 - 3x8 - 1 2 4 4 2 1
14 pairs

462 F9960
EW Tan Leopard Fabric 1
1 - 3x8 - 1 2 4 4 2 1
14 pairs

463 F9770
UW Black/Natural Zebra Fabric 1
1 - 3x8 - 1 2 4 4 2 1
14 pairs

464 F9672
AF Black Microfibre 1
LF Purple Microfibre 1
1 - 3x8 - 1 2 4 4 2 1
14 pairs

465 F9731
AQ Black Snake PU 1
UQ Nude Snake PU 1
1 - 3x8 - 1 2 4 4 2 1
14 pairs

466 F9757
AF Black Microfibre 1
CF Navy Microfibre 1
FF Grey Microfibre 1
1 - 3x8 - 1 2 4 4 2 1
14 pairs

467 F9808
AP Black PU/Patent 1
AQ Black PU/Snake PU 1
1 - 3x8 - 1 2 4 4 2 1
14 pairs

468 F9988
AM Black PU 1
BM Dark Brown PU 1
CM Navy PU 1
UM Nude PU 1
1 - 3x8 - 1 2 4 4 2 1
14 pairs

469 F9665
AF Black Microfibre 1
AM Black PU 1
CM Navy PU 1
NM Burgundy PU 1
1 - 3x8 - 1 2 4 4 2 1
14 pairs

470 F9890
AF Black Microfibre 1
AP Black Patent 1
FP Grey Patent 1
UP Nude Patent 1
1 - 3x8 - 1 2 4 4 2 1
14 pairs

471 F9939
AW Black/White Herringbone Fabric 1
CW Navy Herringbone Fabric 1
FW Grey Felt 1
1 - 3x8 - 1 2 4 4 2 1
14 pairs

472 F9879
AU Black Synthetic Suede 1
MU Taupe Synthetic Suede 1
1 - 3x8 - 1 2 4 4 2 1
14 pairs

473 F9675

AM Black PU 1
CM Navy PU 1
NM Burgundy PU 1
1 - 3x8 - 1 2 4 4 2 1
14 pairs

474 F9674

AF Black Microfibre 1
AM Black PU 1
CM Navy PU 1
NF Burgundy Microfibre 1
NM Burgundy PU 1
1 - 3x8 - 1 2 4 4 2 1
14 pairs

475 F9643

AF Black Microfibre 1
CF Navy Microfibre 1
1 - 3x8 - 1 2 4 4 2 1
14 pairs

476 F9655

AF Black Microfibre/Patent 1
1 - 3x8 - 1 2 3 4 3 1
14 pairs

477 L2280

TW White Fabric 1
1 - 3x8 - 1 2 4 4 2 1
14 pairs

478 F9987

AP Black Crinkle Patent 1
CF Navy Microfibre 1
UM Nude PU 1
1 - 3x8 - 1 2 4 4 2 1
14 pairs

479 F9964

UP Nude Patent 1
1 - 3x8 - 1 2 3 3 2 1
12 pairs

480 F9888

AF Black Microfibre/Patent 1
1 - 3x8 - 1 2 4 4 2 1
14 pairs

481 F9657 - LEATHER LINED

AF Black Microfibre 1
1 - 3x8 - 1 2 3 4 3 1
14 pairs

482 F90023

AF Black Microfibre 1
AP Black Patent 1
1 - 3x8 - 1 2 4 4 2 1
14 pairs

483 F90057

AF Black Microfibre 1
AP Black Crinkle Patent 1
CM Navy PU 1
JM Pink PU 1
LF Mauve Microfibre 1
LM Lilac PU 1
MF Taupe Microfibre 1
TM White PU 1
UM Nude PU 1
1 - 3x8 - 1 2 3 4 3 1
14 pairs

484 F9673

AP Black Patent/Microfibre 1
1 - 3x8 - 1 2 4 4 2 1
14 pairs

485 F90058

AP Black Patent 1
LP Lilac Patent 1
OP Orange Patent 1
PP Lemon Patent 1
TP White Patent 1
1 - 3x8 - 1 2 3 4 3 1
14 pairs

486 F9999

AP Black Patent 1
CP Blue Patent 1
FP Grey Patent 1
JP Pink Patent 1
UP Nude Patent 1
1 - 3x8 - 1 2 4 4 2 1
14 pairs

487 F9994

AF Black Microfibre 1
CF Navy Microfibre 1
DF Red Microfibre 1
FF Grey Microfibre 1
HF Turquoise Microfibre 1
JF Dusty Pink Microfibre 1
MF Taupe Microfibre 1
1 - 3x8 - 1 2 4 4 2 1
14 pairs

488 F9745

AF Black Microfibre 1
AQ Black Snake PU 1
MQ Taupe Snake PU 1
1 - 3x8 - 1 2 4 4 2 1
14 pairs

489 F9775

AP Black Patent 1
TP White Patent 1
IP Light Blue Patent 1
QP Fuchsia Patent 1
1 - 3x8 - 1 2 4 4 2 1
14 pairs

Tel: +44(0) 1562 744022 **Fax:** +44(0) 1562 515343 **Email:** sales@kidderminsterfootwear.com

490 L2271
AW Black Fabric **1**
1 - 3x8 - 1 2 4 4 2 1
14 pairs

491 F90024
AF Black Velvet **1**
1 - 3x8 - 1 2 3 4 3 1
14 pairs

492 F90032
AF Black Velvet **1**
1 - 3x8 - 1 2 3 4 3 1
14 pairs

493 F90033
AF Black Velvet **1**
1 - 3x8 - 1 2 4 4 2 1
14 pairs

494 F9590
DM Red PU **1**
RM Silver PU **1**
WM Bronze PU **1**
XM Gold PU **1**
1 - 3x8 - 1 2 4 4 2 1
14 pairs

495 F9985
AX Black Glitter **1**
RX Silver Glitter **1**
XX Rose Gold Glitter **1**
1 - 3x8 - 1 2 4 4 2 1
14 pairs

496 L2276
CU Blue/Black Synthetic Suede **1**
DU Red/Black Synthetic Suede **1**
VU Pewter/Black Synthetic Suede **1**
1 - 3x8 - 1 2 4 4 2 1
14 pairs

497 F9910
AP Black Patent **1**
CP Navy Patent **1**
QP Fuchsia Patent **1**
1 - 3x8 - 1 2 4 4 2 1
14 pairs

498 F90050
AW Black Fabric **1**
JW Pink Fabric **1**
XW Gold Fabric **1**
1 - 3x8 - 1 2 4 4 2 1
14 pairs

499 F90048
RX Silver Glitter **1**
XX Rose Gold Glitter **1**
1 - 3x8 - 1 2 4 4 2 1
14 pairs

500 L2273
JM Black/Pink Lace PU **1**
TM Black/Ice Lace PU **1**
1 - 3x8 - 1 2 4 4 2 1
14 pairs

501 L2278
AM Black Glitter **1**
WM Bronze Glitter **1**
1 - 3x8 - 1 2 4 4 2 1
14 pairs

502 F90026
AW Black Multi Fabric **1**
JW Pink Multi Fabric **1**
1 - 3x8 - 1 2 4 4 2 1
14 pairs

503 F9812
RX Silver Glitter **1**
XX Gold Glitter **1**
1 - 3x8 - 1 2 4 4 2 1
14 pairs

504 F90010
DX Black/Red Glitter **1**
XX Black/Gold Glitter **1**
1 - 3x8 - 1 2 4 4 2 1
14 pairs

505 F9666
LX Purple Glitter **1**
1 - 3x8 - 1 2 4 4 2 1
14 pairs

506 F9948
LG Purple Metallic PU **1**
1 - 3x8 - 1 2 4 4 2 1
14 pairs

507 F90020
AF Black Microfibre **1**
AW Black/Red Fabric **1**
1 - 3x8 - 1 2 4 4 2 1
14 pairs

508 F90022
DX Red Glitter **1**
VX Pewter Glitter **1**
XX Gold Glitter **1**
1 - 3x8 - 1 2 4 4 2 1
14 pairs

509 F9986
QM Fuchsia Hi-Shine PU **1**
RM Silver Hi-Shine PU **1**
XM Rose Gold Hi-Shine PU **1**
1 - 3x8 - 1 2 4 4 2 1
14 pairs

510 F9663
AM Black PU **1**
CM Navy PU **1**
NQ Burgundy Snake PU **1**
WQ Bronze Snake PU **1**
1 - 3x8 - 1 2 4 4 2 1
14 pairs

511 **L2280**
TW White Fabric **1**
1 - 3x8 - 1 2 4 4 2 1
14 pairs

512 **L2997**
TT White Satin **1**
UT Ivory Satin **1**
1 - 3x8 - 1 2 4 4 2 1
14 pairs

513 **F9805**
TT White Satin **1**
1 - 3x8 - 1 2 4 4 2 1
14 pairs

514 **F9602**
TT White Satin **1**
UT Ivory Satin **1**
1 - 3x8 - 1 2 4 4 2 1
14 pairs

515 **F9752**
TT White Satin **1, BS**
UT Ivory Satin **1, BS**
1 - 3x8 - 1 2 3 4 3 1
14 pairs
BS - 9
10 pairs

516 **F9736**
AF Black Microfibre **1**
TT White Satin **1**
UT Ivory Satin **1**
1 - 3x8 - 1 2 4 4 2 1
14 pairs

517 **F9737**
TT White Satin **1**
UT Ivory Satin **1**
1 - 3x8 - 1 2 4 4 2 1
14 pairs

518 **F9756**
TT White Satin **1**
UT Ivory Satin **1**
1 - 4x9 - 1 2 3 3 3 2
14 pairs

519 **F9754**
TT White Satin **1, BS**
UT Ivory Satin **1, BS**
1 - 3x8 - 1 2 3 4 3 1
14 pairs
BS - 9
10 pairs

520 **L2993**
TT White Satin **1**
1 - 3x8 - 1 2 4 4 2 1
14 pairs

521 **L2991**
TT White Satin **1**
1 - 3x8 - 1 2 4 4 2 1
14 pairs

522 **L2990**
TT White Satin **1**
1 - 3x8 - 1 2 4 4 2 1
14 pairs

523 **F9747**
TP White Patent **1**
1 - 3x8 - 1 2 4 4 2 1
14 pairs

524 **F9753**
TT White Satin **1, BS**
UT Ivory Satin **1, BS**
UW Ivory Lace **1, BS**
1 - 3x8 - 1 2 3 4 3 1
14 pairs
BS-9
10 pairs

525 **F9755**
TT White Satin **1, BS**
UT Ivory Satin **1, BS**
1 - 3x8 - 1 2 3 4 3 1
14 pairs
BS - 9
10 pairs

526 **L2989**
TT White Satin **1**
UT Ivory Satin **1**
1 - 3x8 - 1 2 4 4 2 1
14 pairs

527 **F9699**
TT White Satin **1**
UT Ivory Satin **1**
1 - 3x8 - 1 2 4 4 2 1
14 pairs

528 **F9603**
TW White Fabric **1**
XW Champagne Fabric **1**
1 - 3x8 - 1 2 4 4 2 1
14 pairs

529 **F9698**
TT White Satin **1**
UT Ivory Satin **1**
1 - 3x8 - 1 2 4 4 2 1
14 pairs

Tel: +44(0) 1562 744022 **Fax:** +44(0) 1562 515343 **Email:** sales@kidderminsterfootwear.com

530 **L2240**
TT White Satin 1
XT Gold Satin 1
1 - 3x8 - 1 2 4 4 2 1
14 pairs

531 **F10253**
AT Black Satin 1
VT Pewter Satin 1
UT Ivory Satin 1
1 - 3x8 - 1 2 4 4 2 1
14 pairs

532 **F10057**
AT Black Satin 1
NT Burgundy Satin 1
UT Ivory Satin 1
1 - 3x8 - 1 2 4 4 2 1
14 pairs

533 **F10059**
TT White Satin 1
1 - 3x8 - 1 2 4 4 2 1
14 pairs

534 **F9804**
TX White Glitter 1
1 - 3x8 - 1 2 4 4 2 1
14 pairs

535 **F9947**
RX Silver Glitter 1
1 - 3x8 - 1 2 4 4 2 1
14 pairs

536 **F9949**
RX Silver Glitter 1
1 - 3x8 - 1 2 4 4 2 1
14 pairs

537 **F9664**
TT White Satin 1
1 - 3x8 - 1 2 4 4 2 1
14 pairs

538 **F10165**
AT Black Satin 1
TT White Satin 1
1 - 3x8 - 1 2 4 4 2 1
14 pairs

539 **L2983**
XM Gold PU 1
1 - 3x8 - 1 2 4 4 2 1
14 pairs

540 **L2979**
AT Black Satin 1
1 - 3x8 - 1 2 4 4 2 1
14 pairs

541 **F10254**
AT Black Satin 1
1 - 3x8 - 1 2 4 4 2 1
14 pairs

542 **F10576**
AF Black Microfibre 1
1 - 3x8 - 1 2 4 4 2 1
14 pairs

543 **F10592**
AP Black Patent 1
1 - 3x8 - 1 2 3 3 2 1
12 pairs

544 **F10593 WIDE FIT**
AF Black Microfibre 1
CF Navy Microfibre 1
1 - 3x8 - 1 2 3 3 2 1
12 pairs

545 **F10309**
AX Black Glitter 1
RX Silver Glitter 1
VX Pewter Glitter 1
WX Bronze Glitter 1
XX Light Gold Glitter 1
1 - 3x8 - 1 2 4 4 2 1
14 pairs

546 **F9811**
VX Pewter Glitter 1
XX Gold Glitter 1
1 - 4x8 - 2 3 4 4 1
14 pairs

547 **F9784**
AM Black PU 1
RM Silver PU 1
VM Pewter PU 1
XM Gold PU 1
1 - 3x8 - 1 2 4 4 2 1
14 pairs

548 **F9793**
RX Silver Glitter 1
1 - 3x8 - 1 2 4 4 2 1
14 pairs

549 **F10852**
AX Black Glitter Fabric 1
RX Silver Glitter Fabric 1
XX Rose Gold Glitter Fabric 1
1 - 3x8 - 1 2 3 4 3 1
14 pairs

550 **F10851**
AX Black Glitter Fabric 1
RX Silver Glitter Fabric 1
XX Rose Gold Glitter Fabric 1
1 - 3x8 - 1 2 3 4 3 1
14 pairs

WOMENS SHOES

551 L3413
VM Pewter PU **1**
1 - 3x8 - 1 2 4 4 2 1
14 pairs

552 DAZZLE
AX Black Glitter **BS**
BS - 3x8
1 pair

553 F1708
AM Black PU **1**
1 - 3x8 - 1 2 4 4 2 1
14 pairs

554 L3412
AM Black Glitter PU **1**
1 - 3x8 - 1 2 4 4 2 1
14 pairs

555 F10854
AX Black Glitter Fabric **1**
LX Purple Glitter Fabric **1**
1 - 3x8 - 1 2 3 4 3 1
14 pairs

556 F6026
AP Black Patent **1**
RG Silver Metallic **1**
VG Pewter Metallic **1**
XG Rose Gold Metallic **1**
1 - 3x8 - 1 2 4 4 2 1
14 pairs

557 F6030
VG Pewter Metallic **1**
XG Rose Gold Metallic **1**
1 - 3x8 - 1 2 4 4 2 1
14 pairs

558 F10573
AP Black Patent **1**
DF Red/Fuchsia Microfibre **1**
MF Taupe/Black Microfibre **1**
1 - 3x8 - 1 2 4 4 2 1
14 pairs

559 F10848
AW Black Fabric **1**
RW Silver Fabric **1**
XW Rose Gold Fabric **1**
1 - 3x8 - 1 2 3 4 3 1
14 pairs

560 F10853
AX Black Glitter Fabric **1**
RX Silver Glitter Fabric **1**
XX Rose Gold Glitter Fabric **1**
1 - 3x8 - 1 2 3 4 3 1
14 pairs

561 F10300
AM Black PU **1**
UG Champagne Metallic **1**
1 - 3x8 - 1 2 4 4 2 1
14 pairs

562 F1749
AT Black Satin **1**
UT Champagne Satin **1**
1 - 3x8 - 1 2 4 4 2 1
14 pairs

563 F10457
XM Gold PU **1**
1 - 3x8 - 1 2 4 4 2 1
14 pairs

564 DOWNTOWN
XX Gold Glitter **BS**
BS - 3x8
1 pairs

565 F6027
AM Black Hi-Shine PU **1**
VM Pewter Hi-Shine PU **1**
XM Rose Gold Hi-Shine PU **1**
1 - 3x8 - 1 2 4 4 2 1
14 pairs

566 F10835
RX Silver Glitter **1**
XX Rose Gold Glitter **1**
1 - 3x8 - 1 2 4 4 2 1
14 pairs

567 F10845
AM Black PU **1**
TM White PU **1**
XM Rose Gold PU **1**
1 - 3x8 - 1 2 4 4 2 1
14 pairs

Tel: +44(0) 1562 744022 **Fax:** +44(0) 1562 515343 **Email:** sales@kidderminsterfootwear.com

568 **L3856**
AM Black PU 1
1 - 3x8 - 1 2 4 4 2 1
14 pairs

569 **F1723**
AM Black PU 1
RG Silver Metallic 1
1 - 3x8 - 1 2 4 4 2 1
14 pairs

570 **F1925**
RG Silver Metallic 1
XG Gold Metallic 1
1 - 3x8 - 1 2 4 4 2 1
14 pairs

571 **F10652**
AM Black PU 1
RM Silver PU 1
1 - 3x8 - 1 2 4 4 2 1
14 pairs

572 **F10582**
RM Silver PU 1
XM Gold PU 1
1 - 3x8 - 1 2 4 4 2 1
14 pairs

573 **F1715**
AM Black PU 1
UG Champagne Metallic 1
1 - 3x8 - 1 2 4 4 2 1
14 pairs

574 **F10159**
RG Silver Metallic 1
VG Pewter Metallic 1
1 - 3x8 - 1 2 4 4 2 1
14 pairs

575 **F10579**
AX Black Glitter 1
RX Silver Glitter 1
1 - 3x8 - 1 2 4 4 2 1
14 pairs

576 **F10467**
AW Black Glitter Fabric 1
XW Light Gold Glitter Fabric 1
1 - 3x8 - 1 2 4 4 2 1
14 pairs

577 **F10583**
RM Silver PU 1
XM Gold PU 1
1 - 3x8 - 1 2 4 4 2 1
14 pairs

578 **F1690**
AP Black Patent 1
1 - 3x8 - 1 2 4 4 2 1
14 pairs

579 **F10837**
RG Silver Metallic 1
XG Rose Gold Metallic 1
1 - 3x8 - 1 2 4 4 2 1
14 pairs

580 **F10580**
AM Black PU 1
RM Silver PU 1
XM Rose Gold PU 1
1 - 3x8 - 1 2 4 4 2 1
14 pairs

581 **F10158**
AM Black PU 1
RG Silver Metallic 1
VG Pewter Metallic 1
XG Light Gold Metallic 1
1 - 3x8 - 1 2 4 4 2 1
14 pairs

582 **L3415**
AM Black PU 1
RM Silver PU 1
1 - 3x8 - 1 2 4 4 2 1
14 pairs

583 **L3418**
VM Pewter PU 1
1 - 3x8 - 1 2 4 4 2 1
14 pairs

584 **F10289**
AM Black Fabric 1
1 - 3x8 - 1 2 4 4 2 1
14 pairs

585 **F10556**
AM Black PU 1
1 - 3x8 - 1 2 4 4 2 1
14 pairs

586 **F10827**
VF Pewter/Black Microfibre PU 1
XF Rose Gold/Black Microfibre/PU 1
1 - 3x8 - 1 2 4 4 2 1
14 pairs

587 **F10834**
RX Silver Glitter 1
VX Pewter Glitter 1
XX Champagne Glitter 1
1 - 3x8 - 1 2 4 4 2 1
14 pairs

588 **F10838**
AM Black PU 1
RM Silver PU 1
XM Gold PU 1
WM Rose Gold PU 1
1 - 3x8 - 1 2 4 4 2 1
14 pairs

589 **F10839**
AW Black Fabric 1
RW Silver Fabric 1
XW Gold Fabric 1
1 - 3x8 - 1 2 4 4 2 1
14 pairs

590 **F10841**
RG Silver Metallic 1
XG Rose Gold Metallic 1
1 - 3x8 - 1 2 4 4 2 1
14 pairs

591 **F10836**
RG Silver Metallic 1
VG Pewter Metallic 1
XG Rose Gold Metallic 1
1 - 3x8 - 1 2 4 4 2 1
14 pairs

592 **F10695**
AM Black/Silver PU 1
UM Nude/Gold PU 1
1 - 3x8 - 1 2 4 4 2 1
14 pairs

593 **F10584**
AM Black PU 1
RM Silver PU 1
XM Gold PU 1
1 - 3x8 - 1 2 4 4 2 1
14 pairs

594 **F10829**
AG Black Metallic 1
RG Silver Metallic 1
XG Rose Gold Metallic 1
1 - 3x8 - 1 2 4 4 2 1
14 pairs

595 **F10476**
RX Silver Glitter 1
VX Pewter Glitter 1
XX Light Gold Glitter 1
1 - 3x8 - 1 2 4 4 2 1
14 pairs

596 **F10511**
AM Black PU 1
EM Camel PU 1
RM Silver PU 1
1 - 3x8 - 1 2 4 4 2 1
14 pairs

597 **F10833**
AW Black Fabric 1
RW Silver Fabric 1
XW Gold Fabric 1
1 - 3x8 - 1 2 3 4 3 1
14 pairs

598 **F10578**
AM Black Hi-Shine PU 1
LM Purple Hi-Shine PU 1
RM Silver PU 1
XM Champagne PU 1
1 - 3x8 - 1 2 4 4 2 1
14 pairs

599 **F10278**
AM Black Fabric 1
1 - 3x8 - 1 2 4 4 2 1
14 pairs

600 **F10045**
AT Black Satin 1
1 - 3x7 - 1 2 3 4 2
12 pairs

601 **F10410**
AM Black PU 1
RG Silver Metallic 1
1 - 3x8 - 1 2 4 4 2 1
14 pairs

602 **F1973**
AM Black PU 1
RG Silver Metallic 1
XG Gold Metallic 1
1 - 3x8 - 1 2 4 4 2 1
14 pairs

Tel: +44(0) 1562 744022 **Fax:** +44(0) 1562 515343 **Email:** sales@kidderminsterfootwear.com

603 **F10414**
CO Navy Nubuck PU 1
QO Fuchsia Nubuck PU 1
1 - 3x8 - 1 2 4 4 2 1
14 pairs

604 **F10765**
AF Black Microfibre 1
1 - 3x8 - 1 2 4 4 2 1
14 pairs

605 **F10760**
AF Black Velvet 1
BF Brown Velvet 1
1 - 3x8 - 1 2 4 4 2 1
14 pairs

606 **F10754**
AF Black Velvet 1
FF Grey Velvet 1
1 - 3x8 - 1 2 4 4 2 1
14 pairs

607 **F10763**
AF Black Microfibre 1
DF Red Microfibre 1
1 - 3x8 - 1 2 4 4 2 1
14 pairs

608 **F10475**
AU Black Synthetic Suede 1
1 - 3x8 - 1 2 4 4 2 1
14 pairs

609 **F10470**
AM Black PU 1
1 - 3x8 - 1 2 4 4 2 1
14 pairs

610 **F90052**
AF Black Microfibre 1
AP Black Crinkle Patent 1
1 - 3x8 - 1 2 4 4 2 1
14 pairs

611 **F10577**
AF Black Microfibre 1
QF Magenta Microfibre 1
1 - 3x8 - 1 2 4 4 2 1
14 pairs

612 **F10469**
AF Black Microfibre 1
1 - 3x8 - 1 2 4 4 2 1
14 pairs

613 **F10546**
AF Black Microfibre 1
1 - 3x8 - 1 2 4 4 2 1
14 pairs

614 **F10586**
AF Black Microfibre 1
NF Burgundy Microfibre 1
1 - 3x8 - 1 2 4 4 2 1
14 pairs

615 **F10752**
AF Black Microfibre 1
DF Red Microfibre 1
1 - 3x8 - 1 2 4 4 2 1
14 pairs

616 **F10548**
AF Black Microfibre 1
DF Red Microfibre 1
KF Khaki Microfibre 1
UF Nude Microfibre 1
1 - 3x8 - 1 2 4 4 2 1
14 pairs

617 **F10775**
AF Black Microfibre 1
DF Red Microfibre 1
1 - 3x8 - 1 2 4 4 2 1
14 pairs

618 **F10753**
AM Black PU 1
1 - 3x8 - 1 2 4 4 2 1
14 pairs

619 **F10768**
AF Black Microfibre 1
DF Red Microfibre 1
1 - 3x8 - 1 2 4 4 2 1
14 pairs

620 **F10471**
AF Black Microfibre 1
DF Red Microfibre 1
1 - 3x8 - 1 2 4 4 2 1
14 pairs

621 **F10539**
AM Black PU/Synthetic Suede 1
EM Camel PU/Synthetic Suede 1
1 - 3x8 - 1 2 4 4 2 1
14 pairs

WOMENS SANDALS

622 L3414
AM Black Snake PU 1
RM Silver Snake PU 1
XM Gold Snake PU 1
1 - 4x8 - 2 4 4 3 1
14 pairs

623 L3879
AP Black Patent BS
RM Silver PU 2
UM Champagne Metallic BS
2 - 4x8 - 1 3 4 4 2
14 pairs
BS - 5x8
1 pair

624 F1579
RG Silver Metallic 2
UG Champagne Metallic 1
VG Pewter Metallic 1
1 - 3x8 - 1 2 4 4 2 1
14 pairs
2 - 4x8 - 1 3 4 4 2
14 pairs

625 F10850
AO Black Nubuck PU 1
KO Khaki Nubuck PU 1
1 - 3x8 - 1 2 3 4 3 1
14 pairs

626 F10849
AO Black Nubuck PU 1
KO Khaki Nubuck PU 1
1 - 3x8 - 1 2 3 4 3 1
14 pairs

627 F10847
AF Black Microfibre 1
EF Tan Leopard Microfibre 1
1 - 3x8 - 1 2 3 4 3 1
14 pairs

628 F10776
AF Black Microfibre 1
1 - 3x8 - 1 2 4 4 2 1
14 pairs

629 F10731
AF Black Microfibre 1
CF Blue Microfibre 1
UF Nude Microfibre 1
1 - 3x8 - 1 2 4 4 2 1
14 pairs

630 F10728
AF Black Microfibre 1
CF Navy Microfibre 1
UF Nude Microfibre 1
1 - 3x8 - 1 2 4 4 2 1
14 pairs

631 F10730
AF Black Microfibre 1
CF Navy Microfibre 1
UF Nude Microfibre 1
1 - 3x8 - 1 2 4 4 2 1
14 pairs

632 F10729
AF Black Microfibre 1
UF Nude Microfibre 1
1 - 3x8 - 1 2 4 4 2 1
14 pairs

633 F10726
UF Nude Microfibre 1
1 - 3x8 - 1 2 4 4 2 1
14 pairs

634 F10842
AM Black PU 1
EM Camel PU 1
1 - 3x8 - 1 2 4 4 2 1
14 pairs

635 F10843
AG Black Metallic 1
XG Rose Gold Metallic 1
1 - 3x8 - 1 2 4 4 2 1
14 pairs

636 F10626
AF Black/Grey Microfibre 1
UF Nude/Tan Microfibre 1
1 - 3x8 - 1 2 4 4 2 1
14 pairs

637 F10825
AF Black Microfibre 1
CF Navy Microfibre 1
FF Grey Microfibre 1
JF Pink Microfibre 1
PF Yellow Microfibre 1
1 - 3x8 - 1 2 4 4 2 1
14 pairs

638 F10840
AF Black Microfibre 1
FF Grey Microfibre 1
OF Apricot Microfibre 1
1 - 3x8 - 1 2 4 4 2 1
14 pairs

639 F10830
AF Black Microfibre 1
CF Blue Microfibre 1
JF Dusty Pink Microfibre 1
1 - 3x8 - 1 2 4 4 2 1
14 pairs

Tel: +44(0) 1562 744022 **Fax:** +44(0) 1562 515343 **Email:** sales@kidderminsterfootwear.com

640 F6025
AX Black Glitter Fabric 1
XX Gold Glitter Fabric 1
1 - 3x8 - 1 2 4 4 2 1
14 pairs

641 F10780
AF Black Microfibre 1
1 - 3x8 - 1 2 4 4 2 1
14 pairs

642 DOLCIS BLANCHE
AF Black Velvet BS
BS - 3x8
1 pair

643 F6024
AF Black Microfibre 1
RG Silver Metallic 1
1 - 3x8 - 1 2 4 4 2 1
14 pairs

644 F10831
AF Black/Pewter Microfibre 1
JF Dusty Pink/Gold Microfibre 1
1 - 3x8 - 1 2 3 4 3 1
14 pairs

645 F10778
AW Black Fabric 1
DW Red Fabric 1
XW Rose Gold Fabric 1
1 - 3x8 - 1 2 4 4 2 1
14 pairs

646 F6023
AF Black Microfibre 1
RG Silver Metallic 1
XG Gold Metallic 1
1 - 3x8 - 1 2 4 4 2 1
14 pairs

647 DOLCIS LACEY
AP Black Patent 1, 2, BS
RP Silver Patent BS
1 - 3x8 - 1 2 3 3 2 1
12 pairs
2 - 4x7 - 1 2 2 1
6 pairs
BS - 3x8
1 pair

648 F10793
AF Black Microfibre 1
1 - 3x8 - 1 2 4 4 2 1
14 pairs

649 F10773
AF Black Microfibre 1
DF Red Microfibre 1
1 - 3x8 - 1 2 4 4 2 1
14 pairs

650 F10774
AT Black Satin 1
LT Purple Satin 1
1 - 3x8 - 1 2 4 4 2 1
14 pairs

651 F10727
AF Black Velvet 1
FF Grey Velvet 1
NF Burgundy Velvet 1
1 - 3x8 - 1 2 4 4 2 1
14 pairs

652 F10747
FF Grey Velvet 1
1 - 3x8 - 1 2 4 4 2 1
14 pairs

653 F10769
AI Black Lami 1
JI Pink Lami 1
XG Rose Gold Metallic PU 1
1 - 3x8 - 1 2 4 4 2 1
14 pairs

654 F10562
AF Black Microfibre 1
1 - 3x8 - 1 2 4 4 2 1
14 pairs

655 F10662
AF Black Microfibre 1
NF Burgundy Microfibre 1
1 - 3x8 - 1 2 4 4 2 1
14 pairs

656 F10797
AF Black Microfibre 1
LF Mauve Microfibre 1
1 - 3x8 - 1 2 4 4 2 1
14 pairs

657 F10567
AX Black Glitter 1
RX Silver Glitter 1
1 - 3x8 - 1 2 3 3 2 1
12 pairs

658 F10646
CF Blue Microfibre 1
OF Orange PU/Patent 1
1 - 3x8 - 1 2 4 4 2 1
14 pairs

659 F10645
AP Black Patent 1
FP Grey Patent 1
MP Taupe Patent 1
1 - 3x8 - 1 2 4 4 2 1
14 pairs

660 F10826
AF Black Microfibre 1
AW Black/White Fabric 1
JW Dusty Pink/Mint Fabric 1
1 - 3x8 - 1 2 4 4 2 1
14 pairs

WOMENS SANDALS

661 **F00104**
AW Black/White Fabric 1
CW Blue/White Fabric 1
JW Pink/White Fabric 1
1 - 3x8 - 1 3 5 5 3 1
18 pairs

662 **F00141**
AM Black PU 1
RM Silver PU 1
1 - 3x8 - 1 3 5 5 3 1
18 pairs

663 **F10311**
AM Black PVC 1
QM Fuchsia PVC 1
TM White PVC 1
WM Bronze PVC 1
1 - 3x8 - 1 3 5 5 3 1
18 pairs

664 **F00135**
AF Black Velvet 1
JF Pink Velvet 1
1 - 3x8 - 1 3 5 5 3 1
18 pairs

665 **F00105**
AT Black Satin 1
JT Pink Satin 1
1 - 3x8 - 1 3 5 5 3 1
18 pairs

666 **F00107**
AW Black Multi Fabric 1
DW Red Multi Fabric 1
1 - 3x8 - 1 3 5 5 3 1
18 pairs

667 **F00137**
SW Beige/White Fabric 1
1 - 3x8 - 1 3 5 5 3 1
18 pairs

668 **F00108**
AW Black Multi Fabric 1
1 - 3x8 - 1 3 5 5 3 1
18 pairs

669 **POLKADOT**
AW Black Multi Fabric 1
1 - 3x9 - 3 7 13 13 8 3 1
48 pairs

670 **SYLVIA**
ZW Black/Fuchsia Fabric 1
1 - 3x8 - 2 6 14 16 8 2
48 pairs

671 **CHINTZ MULE**
AW Black Fabric 1
1 - 3x8 - 3 7 13 14 8 3
48 pairs

672 **DENIM MULE**
ID Blue Denim 1
1 - 3x8 - 3 7 13 14 8 3
48 pairs

673 **X2101**
JW Pink/Black Fabric BS
BS - SxL
1 pair

674 **X2098**
AW Black/Pink Fabric BS
BS - 3x8
1 pair

675 **X2100**
CW Navy Fabric BS
FW Grey Fabric BS
BS - SxL
1 pair

676 **X2095**
JW Pink Fabric 1
1 - 3/4x7/8 - 5 8 5
18 pairs

677 **X2102**
AW Black Fabric BS
BS - 3x8
1 pair

678 **F00087**
AW Black Fabric 1
1 - 3x8 - 1 3 5 5 3 1
18 pairs

679 **X2099**
CW Navy Fabric BS
FW Grey Fabric BS
BS - SxL
1 pair

680 **F10772**
AW Black Fur 1
JW Pink Fur 1
1 - 3x8 - 1 3 5 5 3 1
18 pairs

681 **F00140**
AW Black Fur 1
1 - 3x8 - 1 3 5 5 3 1
18 pairs

682 **F00086**
JW Blush Fabric 1
1 - 3x8 - 1 3 5 5 3 1
18 pairs

683 **X2093**
CW Navy Fabric 1
QW Fuchsia Fabric 1
1 - 3/4x7/8 - 4 8 6
18 pairs

Tel: +44(0) 1562 744022 **Fax:** +44(0) 1562 515343 **Email:** sales@kidderminsterfootwear.com

684 F00091
EW Leopard Fabric **1**
ZW Multi Fabric **1**
1 - 3x8 - 1 3 5 5 3 1
18 pairs

685 F00098
AW Black Fabric **1**
DW Dark Red Fabric **1**
JW Pink Fabric **1**
1 - 3x8 - 1 3 5 5 3 1
18 pairs

686 F00090
AW Black Fabric **1**
CW Navy Fabric **1**
JW Pink Fabric **1**
1 - 3x8 - 1 3 5 5 3 1
18 pairs

687 F00139
AW Black Fur **1**
FW Grey Fur **1**
JW Pink Fur **1**
1 - 3x8 - 1 3 5 5 3 1
18 pairs

688 ZH-05 LADIES
QW Fuchsia/Blue Fabric **1**
1 - SxL - 2 6 4
12 pairs

689 X2081
MW Mink Fur **BS**
UW Cream Fur **BS**
BS - 3/4x7/8
12 pairs

690 X2035
LW Purple Multi Fabric **1**
1 - 3x8 - 3/4 5/6 7/8
4 9 5
18 pairs

691 X2018
CF Mid Blue Microfibre **1**
1 - 3x8 - 3/4 5/6 7/8
4 8 6
18 pairs

692 EMILY
N1W Burgundy Star Fabric **1**
1 - 3x8 - 1 4 7 7 4 1
24 pairs

693 S6
AW Black Velour **3**
3 - 3x8 - 1 4 7 7 4 1
24 pairs

694 X2015
AW Black Fabric **1**
1 - 4x8 - 2 4 5 4 1
16 pairs

695 EDITH SLIPPER
CW Navy Fabric **1, 2**
1 - 3x8 - 1 2 3 3 2 1
12 pairs
2 - 4x8 - 1 3 4 3 1
12 pairs

696 SLEEPHHH CLAIRE
AU Black Synthetic Suede **1**
BU Brown Synthetic Suede **1**
CU Navy Synthetic Suede **1**
FU Grey Synthetic Suede **1**
1 - 3x8 - 1 2 3 3 2 1
12 pairs

697 X2026
IW Dusty Blue Fabric **1**
JW Dusty Pink Fabric **1**
1 - 3x8 - 1 3 5 5 3 1
18 pairs

698 PTXL010
CW Navy Fabric **1**
1 - 3x8 - 1 1 3 4 2 1
12 pairs

699 CT16008
DW Red Fabric **BS**
BS - 3/4x7/8
12 pairs

700 X2016
AW Black Fabric **1**
NW Burgundy Fabric **1**
1 - 4x8 - 2 4 5 4 1
16 pairs

701 X2027
AW Black Fabric **1**
CW Navy Fabric **1**
1 - 3x8 - 1 3 5 5 3 1
18 pairs

702 LS20
ZW Assorted Fabric **1**
1 - 3x8 - 3 4 5 6 7 8
Black - 1 2 3 3 2 1
Burgundy - 1 2 3 3 2 1
24 pairs

703 LS30
ZW Assorted Fabric **1**
1 - 3x8 - 3 4 5 6 7 8
Black - 1 2 3 3 2 1
Burgundy - 1 2 3 3 2 1
24 pairs

704 MANDY
GW Opal Fabric **1**
NW Burgundy Fabric **1**
SW Autumn Beige Fabric **1**
1 - 3x8 - 1 4 7 7 4 1
24 pairs

705 EDITH
AW Black Fabric **1**
IW Blueberry Fabric **2**
NW Burgundy Fabric **1, 2**
1 - 3x8 - 1 4 7 7 4 1
24 pairs
2 - 6x8 - 4 10 10
24 pairs

706 GRACE
GW Jade Fabric **BS**
NW Wine Fabric **BS**
BS - 4x6
10 pairs

SLIPPERS

707 X1230
JM Pink PVC 4
4 - 4x12J - 2 2 2 3 3 3 3 3 3
24 pairs

708 130P
GM Green/Beige PVC BS
BS - 4x6J
20 pairs
7x12J
15 pairs

709 X1188
ZM Tartan PVC 4
4 - 12x3 - 1 3 4 5 3
16 pairs

710 OLAF CHILLINGHAM
IM Blue PVC 4
4 - 6x12 - 2 2 3 4 4 3 2
20 pairs

711 H4089
CM Lemon/Navy PVC 4
GM Orange/Green PVC 4
QM Hot Pink PVC 4
4 - 11x3 - 2 2 2 2 2 2
12 pairs

712 H5026
AM Smoke PVC 4
GM Green PVC 4
LM Purple PVC 4
OM Orange PVC 4
QM Fuchsia PVC 4
4 - 10x2 - 1 2 2 3 3 3
14 pairs

713 X1229
A1M Black Glitter PVC 4
JM Pink PVC 4
QM Fuchsia PVC 4
ZM Tan Leopard PVC 4
4 - 10x2 - 1 2 2 3 4 4
16 pairs

714 X1253
JM Rose PVC 4
RM Silver PVC 4
4 - 10x2 - 1 2 2 3 4 4
16 pairs

715 X1118
AB Black/White Rubber 4
DB Red/White Rubber 4
QB Fuchsia/White Rubber 4
4 - 12x5 - 2 2 2 2 2 2 2
14 pairs

716 X1062
LB Purple Rubber 4
4 - 10x3 - 1 1 2 3 3 3 3
16 pairs

717 X1059
JB Pink Multi Rubber 4
4 - 10x3 - 2 2 2 2 2 3 3
16 pairs

718 HEART
AM Black Rubber 4
QM Fuchsia Rubber 4
4 - 10x3 - 2 2 2 2 2 3 3
16 pairs

719 X1172
LB Purple Rubber 4
QB Fuchsia Rubber 4
4 - 10x2 - 1 2 2 3 3 3
14 pairs

720 X1034
QB Fuchsia Rubber 4
4 - 12x5 - 2 2 2 2 2 2 2
14 pairs

721 X1031
OB Orange Rubber 4
TB White Rubber 4
4 - 10x2 - 1 2 2 3 4 4
16 pairs

722 X1189
AM Black PVC 4
JM Pink/Lilac PVC 4
4 - 10x2 - 1 3 3 4 3 2
16 pairs

723 X1035
AB Black Rubber 4
4 - 12x5 - 2 2 2 2 2 2 2
14 pairs

724 X1174
CB Navy/Red Rubber 4
4 - 10x2 - 1 2 2 3 3 3
14 pairs

725 X1198
GM Green PVC 4
HM Turquoise PVC 4
OM Orange PVC 4
QM Fuchsia PVC 4
4 - 10x2 - 2 2 3 3 3 3
16 pairs

726 X1038
AB Black Rubber 4
CB Navy Rubber 4
QB Fuchsia Rubber 4
4 - 10x2 - 1 2 2 3 3 3
14 pairs

727 X1167
AM Black PVC 4
CM Navy PVC 4
DM Red PVC 4
GM Dark Green PVC 4
4 - 10x2 - 1 2 2 3 3 3
14 pairs

728 BULLY
AB Black PVC BS
GB Green PVC BS
BS - 12x2
10 pairs
3x5
6 pairs

Black -

Green -

Tel: +44(0) 1562 744022 **Fax:** +44(0) 1562 515343 **Email:** sales@kidderminsterfootwear.com

729 X1062
LB Purple Rubber **4**
4 - 10x3 - 1 1 2 3 3 3 3
16 pairs

730 X1172
LB Purple Rubber **4**
QB Fuchsia Rubber **4**
4 - 10x2 - 1 2 2 3 3 3
14 pairs

731 X1174
CB Navy/Red Rubber **4**
4 - 10x2 - 1 2 2 3 3 3
14 pairs

732 HEART
AM Black Rubber **4**
QM Fuchsia Rubber **4**
4 - 10x3 - 2 2 2 2 2 3 3
16 pairs

733 X1189
AM Black PVC **4**
JM Pink/Lilac PVC **4**
4 - 10x2 - 1 3 3 4 3 2
16 pairs

734 X1198
GM Green PVC **4**
HM Turquoise PVC **4**
OM Orange PVC **4**
QM Fuchsia PVC **4**
4 - 10x2 - 2 2 3 3 3 3
16 pairs

735 X1167
AM Black PVC **4**
CM Navy PVC **4**
DM Red PVC **4**
GM Dark Green PVC **4**
4 - 10x2 - 1 2 2 3 3 3
14 pairs

736 BULLY
AB Black PVC **BS**
GB Green PVC **BS**
BS - 12x2
10 pairs

Black -

Green -

737 X1038
AB Black Rubber **4**
CB Navy Rubber **4**
QB Fuchsia Rubber **4**
4 - 10x2 - 1 2 2 3 3 3
14 pairs

738 H4071
AV Black Nylon **4**
4 - 12x5 - 2 2 2 3 3 3 3
18 pairs

739 X4007
AF Black Microfibre **4**
4 - 10x2 - 1 2 2 3 3 3
14 pairs

740 H4069
QV Fuchsia Nylon **5, 6**
5 - 10x2 - 3 3 3 3 3 3
18 pairs
6 - 4x9J - 1 2 2 3 3 3
14 pairs

741 H4067
FV Grey/Fuchsia Nylon **6**
6 - 7x12J - 2 2 3 3 3 3
16 pairs

742 8.998876
AV Black Nylon **5**
5 - 23x30 - 1 2 2 2 2 2 2 2
15 pairs

743 H4066
AV Black Nylon **6**
QV Fuchsia Nylon **6**
6 - 10x3 - 2 2 2 3 3 2 2
16 pairs

744 H4072
LV Black/Purple Nylon **4**
QV Black/Fuchsia Nylon **4**
4 - 5x10J - 2 2 3 3 3 3
16 pairs

745 N2012
FV Grey Nylon **0, 6**
0 - 10x2 - 3 3 3 3 3 3
18 pairs
6 - 4x9J - 1 2 2 3 3 3
14 pairs

10x2 -

4x9J -

746 H4048
FV Grey Nylon **4**
4 - 13x6J - 2 2 2 2 2 2 2
14 pairs

747 H4112
EU Honey Suede Leather **BS**
BS - 13Jx7
15 pairs

748 8.561801A
AV Black/Navy Nylon **4, 5**
FV Black/Grey Nylon **4, 5**
4 - 31x35 - 3 3 3 3 3
15 pairs
5 - 23x30 - 1 2 2 2 2 2 2 2
15 pairs

31x35 -

23x30 -

749 N2011
FV Grey Nylon **5, 6**
5 - 10x2 - 3 3 3 3 3 3
18 pairs
6 - 4x9J - 1 2 2 3 3 3
14 pairs

10x2 -

4x9J -

WELLINGTONS/BOOTS

750 **H4099**
LF Purple Microfibre 4
MF Taupe Microfibre 4
4 - 6x12J - 2 2 2 3 3 3 3
18 pairs

751 **H4101**
VM Pewter PU 4
WM Bronze PU 4
4 - 8x2 - 2 2 2 2 3 3 2 2
18 pairs

752 **H4097**
EM Tan PU 4
LM Purple PU 4
4 - 6x12J - 2 2 2 3 3 3 3
18 pairs

753 **H4143**
AF Black Microfibre 4
EF Tan Microfibre 4
4 - 10x2 - 1 2 2 3 3 3
14 pairs

754 **H4102**
AU Black Synthetic Suede 4
EU Tan Synthetic Suede 4
NU Burgundy Synthetic Suede 4
SU Beige Synthetic Suede 4
4 - 10x2 - 1 2 2 3 3 3
14 pairs

755 **H4141**
AF Black Microfibre 4
EF Tan Microfibre 4
4 - 10x2 - 1 2 2 3 3 3
14 pairs

756 **H4142**
AF Black Microfibre 4
EF Tan Microfibre 4
4 - 10x2 - 1 2 2 3 3 3
14 pairs

757 **H5084**
AM Black/Pewter PU 4
JM Pink/Rose Gold PU 4
4 - 10x3 - 1 1 2 3 3 3 3
16 pairs

758 **H4061**
AM Charcoal PU 4
4 - 6x12J - 1 1 2 3 3 3 3
16 pairs

759 **H4086**
AU Black Synthetic Suede 4
BU Brown Synthetic Suede 4
4 - 10x2 - 2 2 3 3 3 3
16 pairs

760 **H4087**
AM Black PU 4
NM Burgundy PU 4
4 - 10x2 - 2 2 3 3 3 3
16 pairs

761 **H4054**
AM Black PU 4
BM Brown PU 4
4 - 13x6 - 2 2 2 2 2 2 2
14 pairs

762 **H5034**
AM Black Brushed PU 4
LM Purple Brushed PU 4
4 - 10x3 - 1 2 2 2 3 3 3
16 pairs

763 **H4161**
AP Black Patent 4
4 - 8x2 - 1 1 1 2 2 3 3 3
16 pairs

764 **H5067**
AP Black Patent 4
NM Burgundy Hi-Shine PU 4
4 - 10x2 - 1 2 2 3 4 4
16 pairs

765 **H4174**
FP Grey Glitter Patent 4
LP Purple Glitter Patent 4
4 - 8x2 - 1 1 2 2 2 2 3 3
16 pairs

766 **H5035**
AM Black PU 4
NM Burgundy PU 4
4 - 10x3 - 1 2 2 2 3 3 3
16 pairs

767 **H5068**
VM Black/Pewter PU/Snake 4
XM Black/Gold PU/Snake 4
4 - 10x2 - 1 2 2 3 3 3
14 pairs

768 **H5072**
AU Black Synthetic Suede 4
EU Tan Synthetic Suede 4
4 - 10x2 - 1 2 2 3 3 3
14 pairs

769 **H5082**
AF Black Microfibre 4
UF Nude Microfibre 4
4 - 10x2 - 1 2 2 3 4 4
16 pairs

770 **H5016**
AU Black Synthetic Suede 4
BU Brown Synthetic Suede 4
EU Tan Synthetic Suede 4
4 - 10x2 - 1 3 3 4 3 2
16 pairs

771 **H5083**
AF Black Microfibre/Lycra 4
AM Black PU/Lycra 4
4 - 10x2 - 1 2 2 3 3 3
14 pairs

772 **H5025**
AW Black Fabric 4
EM Tan PU 4
LM Purple PU 4
NM Burgundy PU 4
4 - 10x2 - 1 2 2 3 3 3
14 pairs

Tel: +44(0) 1562 744022 **Fax:** +44(0) 1562 515343 **Email:** sales@kidderminsterfootwear.com

773 H2378
AM Black PU **4**
AP Black Patent **4**
4 - 6x12J - 1 2 2 2 3 3 3
16 pairs

774 H2336
AM Black PU **4**
AP Black Patent **4**
4 - 10x2 - 3 3 3 3 3 3
18 pairs

775 H2341
AM Black PU **4**
4 - 10x2 - 3 3 3 3 3 3
18 pairs

776 H2424
AM Black PU/Patent **4**
4 - 10x2 - 3 3 3 3 3 3
18 pairs

777 H2423
AM Black PU **4**
4 - 10x2 - 3 3 3 3 3 3
18 pairs

778 H2422
AM Black PU **4**
4 - 10x2 - 3 3 3 3 3 3
18 pairs

779 H2198
AM Black PU **4**
AP Black Patent **4**
4 - 10x2 - 2 2 2 3 3 3
15 pairs

780 H3031
AM Black PU **4**
4 - 12x5 - 1 2 3 3 3 2 2
16 pairs

781 H3048
AM Black PU **4**
4 - 10x3 - 1 1 2 3 3 3 3
16 pairs

782 H3033
AM Black PU **4**
4 - 12x5 - 1 2 3 3 3 2 2
16 pairs

783 H3029
AM Black PU **4**
4 - 12x5 - 1 2 3 3 3 2 2
16 pairs

784 H3032
AM Black PU **4**
4 - 12x5 - 1 2 3 3 3 2 2
16 pairs

785 BALLET SHOES - SATIN
JT Pink Satin **BS**
TT White Satin **BS**
BS - 7cx8
1 pair

1x5
6x8

786 BALLET SHOES - LEATHER
JL Pink Leather **BS**
TL White Leather **BS**
BS - 4cx11
1 pair

9cx13c
1x5
6x6

787 SPIDERMAN HEAD
AM Black PU **4**
4 - 8x2J - 2 2 4 4 2 2 2 2
20 pair

788 LEAGUE PRO JR
AM Black/White/Red PU **BS**
BS - 10x6
1 pair

789 TAP SHOES - CANVAS
TC White Canvas **BS**
BS - 7cx8
1 pair

7cx10
11x1
2x5
6x8

790 TAP SHOES - PU
AM Black PU **BS**
BS - 5x8
1 pair

5
6x8

791 XCSG47
AC Black Canvas **BS**
BS - 13 + 5
30 pairs

792 OXFORD PLIMS
AC Black Canvas **BS**
TC White Canvas **BS**
BS - 10x5
30 pairs

10x2
3x5

793 YSG2703 - with bag
AC Black Canvas **BS**
TC White Canvas **BS**
BS - 8cx5
12 pairs

8x12
13x5

794 LACE TO TOE
TC White Canvas **BS**
BS - 9cx13
30 pairs

795 SV1
AC Black Canvas **BS**
BS - 7cx5
30 pairs

7cx9c
10x2
3x5

796 GUSSET PLIMS
AC Black Canvas **BS**
TC White Canvas **BS**
BS - 7cx5
30 pairs

7cx9c
10x2
3x5

797
BAGS
ONE SIZE
72 pieces

PLANES
G Green **1**

MONSTER INC
C Navy **1**

ANGRY BIRDS
D Red **1**

MINNIE CLASSIC
D Red **1**

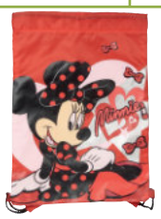

MINNIE LIPSTICK
D Red **1**

TRANSFORMERS
A Black **1**

PEPPA PIG
L Purple **1**

CHILDRENS SHOES

798 **N1094**
AM Black PU 4
4 - 11x5 - 2 2 2 2 2 2 2 2
16 pairs

799 **N1088**
AM Black PU 4
4 - 10x3 - 2 2 3 3 3 3 2
18 pairs

800 **N1077**
AP Black Patent 5, 6
5 - 8x12J - 1 2 3 3 3
12 pairs
6 - 13x5 - 3 3 3 3 2 2
16 pairs

801 **N1115**
AM Black PU 4
4 - 10x3 - 2 2 2 3 3 3 3
18 pairs

802 **N1110**
AM Black PU 4
AP Black Patent 4
4 - 10x4 - 1 1 1 2 3 3 3 2
16 pairs

803 **N1109**
AP Black Patent 4
BM Brown PU 4
4 - 13x5 - 2 2 3 3 3 3
16 pairs

804 **N1117**
AM Black PU 4
4 - 10x3 - 2 2 2 3 3 3 3
18 pairs

805 **N1111**
AM Black PU 4
BM Brown PU 4
4 - 11x5 - 1 1 1 2 3 3 3 2
16 pairs

806 **N1034**
AM Black PU 4
4 - 10x5 - 1 1 2 2 2 2 2 3 3
18 pairs

807 **N1116**
AM Black PU 4
4 - 10x3 - 2 2 2 3 3 3 3
18 pairs

808 **N1119**
AM Black PU 4
4 - 10x2 - 3 3 3 3 3 3
18 pairs

809 **N2005**
EO Tan Nubuck PU 4
4 - 8x3 - 1 1 2 2 2 2 2 2 2
16 pairs

810 **N2041**
AM Black PU 4
BM Brown PU 4
4 - 5x12J - 1 1 2 2 3 3 3 3
18 pairs

811 **N1095**
AM Black PU 4
4 - 12x5 - 2 2 2 2 2 2 2
14 pairs

812 **XT115JR**
AM Black/Charcoal PU BS
BS - 13x6
1 pair

813 **XT115EZJR**
AM Black/Charcoal PU BS
BS - 10x2
1 pair

814 **N2042**
AM Black PU 4
BM Brown PU 4
4 - 5x12J - 1 1 2 2 3 3 3 3
18 pairs

815 **H2435**
AP Black Patent/PU 4
4 - 11x3J - 2 3 3 3 3 2
16 pairs

816 **H3071**
AM Black PU 4
4 - 11x4 - 1 1 2 3 3 2 2
14 pairs

817 **H3069**
AM Black PU 4
AP Black Patent 4
4 - 11x3 - 2 2 3 3 3 3
16 pairs

818 **H2465**
AM Black Hi-Shine PU 4
NM Burgundy Hi-Shine PU 4
4 - 10x2 - 1 2 2 3 4 4
16 pairs

819 **H3027**
AP Black Patent 4
4 - 12x6 - 2 2 2 2 2 2 2 2
16 pairs

820 **H3035**
AM Black PU 4
4 - 10x3 - 1 2 2 3 3 3 2
16 pairs

821 **MINIONS SCHOOL OF MAYHEM**
AM Black PU 2
2 - 7x1 - 2 2 2 2 3 3 2
18 pairs

822 **H3037**
AM Black PU 4
AP Black Patent/PU 4
4 - 12x4 - 3 3 3 3 3 3
18 pairs

823 **H3036**
BM Brown PU 4
NM Burgundy Hi-Shine PU 4
4 - 10x3 - 1 2 2 3 3 3 2
16 pairs

824 **H3034**
AM Black Hi-Shine PU 4
NM Burgundy Hi-Shine PU 4
4 - 10x3 - 1 2 2 3 3 3 2
16 pairs

Tel: +44(0) 1562 744022 **Fax:** +44(0) 1562 515343 **Email:** sales@kidderminsterfootwear.com

825 X0001

AC Black Canvas **4**
CC Navy Canvas **5**
NC Burgundy Canvas **5**
TC White Canvas **5**
DC Red Canvas **5**
PC Yellow Canvas **5**
JC Pink Canvas **5**
4 - 6x12J - 1 2 3 3 3 3 3
18 pairs
5 - 13x5 - 3 3 3 3 3 3
18 pairs
6x12J -
13x5 -

826 X0002

AC Black Canvas **5**
CC Navy Canvas **5**
FC Grey Canvas **5**
NC Burgundy Canvas **5**
TC White Canvas **5**
5 - 13x5 - 3 3 3 3 3 3
18 pairs

827 H2446

CC Navy Canvas **4**
TC White Canvas **4**
4 - 10x3 - 1 1 2 3 3 3 3
16 pairs

828 H2482

CC Navy Canvas **4**
TC White Canvas **4**
4 - 10x2 - 1 2 3 4 4 4
18 pairs

829 H2445

AC Black Canvas **4**
CC Navy Canvas **4**
TC White Canvas **4**
4 - 10x3 - 1 1 2 3 3 3 3
16 pairs

830 H2298

QC Fuchsia Canvas **4**
4 - 10x2 - 1 2 2 3 3 3
14 pairs

831 X0006

TC White Canvas **4**
4 - 10x3 - 2 2 3 3 3 3 2
18 pairs

832 H2347

JC Pink/Blue Palm Tree Canvas **4**
OC Orange/Pink Palm Tree Canvas **4**
4 - 10x2 - 2 2 3 3 3 3
16 pairs

833 H4093

JX Pink Glitter **4**
4 - 10x2 - 1 2 2 3 3 3
14 pairs

834 H2346

DW Coral/Green Mesh **4**
4 - 10x2 - 1 2 3 4 4 4
18 pairs

835 H2443

CW Navy Mesh **4**
JW Pink Mesh **4**
4 - 11x3 - 3 3 3 3 4 4 4
24 pairs

836 N1085

CW Navy Fabric **4**
DW Red Fabric **4**
4 - 10x2 - 1 2 2 3 3 3
14 pairs

837 N1090

CO Navy Nubuck PU **BS**
BS - 1x7
1 pair

838 X0007

AC Black Canvas **4**
CC Navy Canvas **4**
4 - 12x3 - 2 3 3 4 4
16 pairs

839 H3019

AC Black Canvas **4**
4 - 9x3 - 1 1 2 2 2 2 3 3
16 pairs

840 STAR WARS FAIRVIEW

AW Black Fabric **4**
4 - 7x1J - 2 3 4 3 2 2 1 1
18 pairs

841 SPIDERMAN WEBSTRING

AM Black PU **4**
4 - 7x1J - 1 2 2 3 3 3 2 2
18 pairs

842 N0048

AM Black/White PU **4**
4 - 13x5 - 2 2 3 3 4 4
18 pairs

843 H0251

TM White PVC **4**
4 - 10x2 - 2 2 3 3 4 4
18 pairs

844 H0278

CW Navy Striped Fabric **4**
JW Pink Striped Fabric **4**
4 - 10x2 - 1 2 3 4 4 4
18 pairs

845 X3015

FW Grey/Green Jersey **4**
JW Pink/Blue Jersey **4**
4 - 7x2 - 1 1 2 2 3 3 2 2 2
18 pairs

846 H0178

CM Navy PVC **4**
JM Pink PVC **4**
TM White PVC **4**
4 - 10x1 - 4 4 4 3 3
18 pairs

847 H0152

CM Navy PVC **5**
GM Blue/Green PVC **5**
PM Pink/Yellow PVC **4, 5**
4 - 5x10J - 2 2 2 4 4 4
18 pairs
5 - 11x3 - 3 3 3 3 3 3
18 pairs
5x10
11x3

848 X3014

AM Black PVC **4**
CM Navy PVC **4**
JM Pink PVC **4**
4 - 9Jx6 - 2 2 2 2 2 2 2 2 2
18 pairs

CHILDRENS SHOES

849 **H2334**
QX Fuchsia Glitter 4
4 - 4x10J - 1 1 2 3 3 3 3
16 pairs

850 **H2439**
AF Black Velvet 4
JF Pink Vevet 4
4 - 4x10J - 1 1 2 3 3 3 3
16 pairs

851 **H2304**
AX Black Glitter 4
LX Purple Glitter 4
4 - 4x10J - 1 1 2 3 3 3 3
16 pairs

852 **H2344**
NP Burgundy Patent 4
4 - 4cx10c - 1 1 2 3 3 3 3 3
16 pairs

853 **H2301**
AP Black Patent 4
JIP Pearlized Pink Patent 4
TP White Patent 4
4 - 4x10J - 1 1 2 3 3 3 3
16 pairs

854 **H2438**
AX Black Glitter 4
QX Pink Glitter 4
RX Silver Glitter 4
TX White Glitter 4
XX Rose Gold Glitter 4
4 - 4x10J - 1 1 2 3 3 3 3
16 pairs

855 **H2483**
AX Black Glitter 4
QX Fuchsia Glitter 4
RX Silver Glitter 4
XX Rose Gold Glitter 4
4 - 4x10 - 1 1 2 3 3 3 3
16 pairs

856 **H2305**
AX Black Glitter 4
4 - 4x10J - 1 1 2 3 3 3 3
16 pairs

857 **H2487**
AP Black Patent 4
CP Navy Patent 4
JP Pink Patent 4
TP White Patent 4
4 - 4x10 - 1 1 2 3 3 3 3
16 pairs

858 **H2474**
AF Black Velvet 4
NF Burgundy Velvet 4
4 - 6x10J - 1 3 4 5 5
18 pairs

859 **H2473**
AM Black PU 4
JM Pink PU 4
4 - 10x2 - 1 2 3 4 4 4
18 pairs

860 **H2354**
AJ Black Sequin 4
VJ Pewter Sequin 4
4 - 10x2 - 1 2 2 3 3 3
14 pairs

861 **H2335**
AX Black Glitter 4
LX Purple Glitter 4
4 - 10x2 - 1 3 3 3 3 3
16 pairs

862 **H2475**
AX Black Glitter 4
QX Fuchsia Glitter 4
4 - 6x10J - 1 3 4 5 5
18 pairs

863 **H2429**
AP Black Patent 4
CP Navy Patent 4
UP Nude Patent 4
4 - 6x13J - 1 1 1 2 2 3 3 3
16 pairs

864 **H2489**
AP Black Patent 4
TP White Patent 4
XG Rose Gold Metallic 4
4 - 10x2 - 1 2 3 4 4 4
18 pairs

865 **H2507**
AW Black Glitter Fabric/PU 4
RW Silver Glitter Fabric/PU 4
XW Rose Gold Glitter Fabric/PU 4
4 - 10x2 - 2 2 3 3 3 3
16 pairs

866 **H2355**
AX Black Glitter 4
QX Fuchsia Glitter 4
RX Silver Glitter 4
4 - 10x2 - 1 2 2 3 3 3
14 pairs

867 **H2488**
AX Black Glitter 4
CX Blue Glitter 4
JX Pink Glitter 4
RX Silver Glitter 4
XX Gold Glitter 4
4 - 10x2 - 1 2 3 4 4 4
18 pairs

868 **H2545**
AX Black Glitter 4
CX Navy Glitter 4
QX Fuchsia Glitter 4
4 - 10x2 - 2 2 3 3 4 4
18 pairs

869 **H2441**
AF Black Microfibre 4
DF Red Microfibre 4
4 - 10x2 - 1 2 3 4 4 4
18 pairs

870 **H2508**
AW Black Glitter Fabric 4
RW Silver Glitter Fabric 4
XW Rose Gold Glitter Fabric 4
4 - 10x2 - 2 2 3 3 3 3
16 pairs

Tel: +44(0) 1562 744022 **Fax:** +44(0) 1562 515343 **Email:** sales@kidderminsterfootwear.com

871 H2427
AM Black PU 4
JM Pink PU 4
TM White PU 4
4 - 9x2 - 1 2 2 2 3 3 3
16 pairs

872 H2485
AP Black Patent 4
LP Lilac Patent 4
TP White Patent 4
4 - 10x2 - 2 2 3 3 3 3
16 pairs

873 H2430
JG Pink Metallic PU 4
RG Silver Metallic PU 4
XG Rose Gold Metallic PU 4
4 - 9x2 - 1 2 2 2 3 3 3
16 pairs

874 H2428
AW White/Black Fabric 4
DW White/Red Fabric 4
4 - 9x2 - 1 2 2 2 3 3 3
16 pairs

875 H2353
DM Red PU 4
RM Silver PU 4
WM Rose Gold PU 4
XM Light Gold PU 4
4 - 9x3 - 1 2 2 3 3 3 2 2
18 pairs

876 H2375
QM Fuchsia PU 4
UM Nude PU 4
4 - 9x2 - 1 2 3 3 3 3 3
18 pairs

877 H2410
JM Pink PU 4
TM White PU 4
4 - 10x2 - 2 2 3 3 3 3
16 pairs

878 H2293
JX Pink Glitter 4
QX Fuchsia Glitter 4
4 - 9x2 - 2 2 2 3 3 2 2
16 pairs

879 H2448
AF Black Microfibre 4
QF Fuchsia Microfibre 4
4 - 10x2 - 2 2 3 3 3 3
16 pairs

880 H2392
JM Pink PU 4
QM Fuchsia PU 4
4 - 9x2 - 1 2 2 2 3 3 3
16 pairs

881 H2484
RX Silver Glitter 4
XX Gold Glitter 4
4 - 10x2 - 1 2 2 3 4 4
16 pairs

882 H2409
AM Black PU 4
DM Red PU 4
4 - 10x2 - 2 2 3 3 3 3
16 pairs

883 H2374
CW Navy Fabric 4
QW Fuchsia Fabric 4
4 - 6x12J - 1 2 3 3 3 3 3
18 pairs

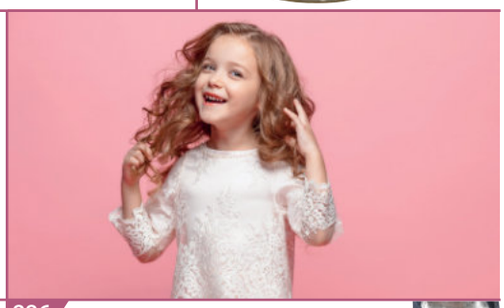

884 H1089
QM Fuchsia PU 4
4 - 10x2 - 2 2 3 3 3 3
16 pairs

885 H1077
CP Navy Patent 4
QP Fuchsia Patent 4
TP White Patent 4
4 - 10x2 - 2 2 3 3 3 3
16 pairs

886 H1090
CX Navy Glitter 4
LX Purple Glitter 4
VX Pewter Glitter 4
4 - 10x2 - 2 2 3 3 3 3
16 pairs

887 H1074
DP Coral Patent 4
UP Nude Patent 4
4 - 9x2 - 1 1 2 3 3 3 3
16 pairs

888 H1101
AX Black Glitter 4
RX Silver Glitter 4
XX Rose Gold Glitter 4
4 - 10x2 - 1 2 2 3 3 3
14 pairs

889 H1105
RX Silver Glitter 4
XX Champagne Glitter 4
4 - 10x2 - 1 2 2 3 3 3
14 pairs

890 H3072
AF Black Microfibre 4
JF Dusty Pink Microfibre 4
4 - 10x2 - 1 2 2 3 3 3
14 pairs

891 H3057
AX Black Glitter 5
DX Red Glitter 5
QX Fuchsia Glitter 5
RX Silver Glitter 5
XX Rose Gold Glitter 5
JX Pink Gold Glitter 5
5 - 10x2 - 1 2 2 3 4 4
16 pairs

GIRLS BOOTS

892 **H3045**
UW Ivory PU/Fabric 4
4 - 10x3 - 1 2 2 2 3 3 3
16 pairs

893 **H3068**
AX Black Glitter 4
4 - 10x2 - 2 2 3 3 3 3
16 pairs

894 **H3067**
UT Ivory Satin 4
4 - 10x2 - 2 2 3 3 3 3
16 pairs

895 **H3066**
TT White Satin 4
UT Ivory Satin 4
4 - 10x2 - 2 2 3 3 3 3
16 pairs

896 **H1092**
QM Fuchsia PU 4
XM Gold PU 4
4 - 10x3 - 1 2 2 3 3 3 2
16 pairs

897 **H3046**
AX Black Glitter 4
RX Silver Glitter 4
TX White Glitter 4
UX Nude Glitter 4
4 - 9x2 - 1 1 2 3 3 3 3
16 pairs

898 **H3056**
AP Black Patent 5
RM Silver PU 5
TP White Patent 5
5 - 10x2 - 1 2 2 3 4 4
16 pairs

899 **H2467**
AM Black PU 4
TM White PU 4
UM Nude PU 4
4 - 10x2 - 1 2 3 4 4 4
18 pairs

900 **H2464**
AM Black PU 4
JM Pink PU 4
TM White PU 4
4 - 10x2 - 1 2 3 4 4 4
18 pairs

901 **H2418**
RG Silver Metallic PU 4
TM White PU 4
XG Rose Gold Metallic PU 4
4 - 6x12J - 1 1 2 3 3 3 3
16 pairs

902 **H2457**
AM Black PU 4
RM Silver PU 4
TM White PU 4
4 - 10x2 - 1 2 3 4 4 4
18 pairs

903 **H2458**
AM Black PU 4
JM Dusty Pink PU 4
XM Gold PU 4
4 -10x2 - 1 2 3 4 4 4
18 pairs

904 **H2459**
RM Silver PU 4
XM Gold PU 4
4 - 10x2 - 1 2 3 4 4 4
18 pairs

905 **H2460**
AM Black PU 4
JM Pink PU 4
TM White PU 4
4 - 10x2 - 1 2 3 4 4 4
18 pairs

906 **H2456**
AM Black PU 4
JM Pink PU 4
RM Silver PU 4
TM White PU 4
XM Rose Gold PU 4
4 - 10x2 - 1 2 3 4 4 4
18 pairs

907 **H2469**
AM Black PU 4
JM Pink PU 4
4 - 10x2 - 1 2 3 4 4 4
18 pairs

908 **H4127**
AM Black PU 4
TM White PU 4
4 - 10x2 - 2 2 3 3 3 3
16 pairs

909 **H2472**
AM Black PU 4
4 - 10x2 - 1 2 3 4 4 4
18 pairs

910 **H2365**
QJ Fuchsia Sequin 4
RJ Silver Sequin 4
4 - 7x1J - 1 1 2 2 3 3 3 3
18 pairs

911 **H2455**
RM Silver PU 4
XM Rose Gold PU 4
4 - 10x2 - 1 2 3 4 4 4
18 pairs

912 **H4147**
QJ Fuchsia Sequin 4
RJ Silver Sequin 4
4 - 9x2J - 1 1 2 3 3 3 3
16 pairs

913 **H2504**
GX Green Hologram Glitter 4
JX Pink Glitter 4
TX White Hologram Glitter 4
4 - 10x2J - 1 2 2 3 4 4
16 pairs

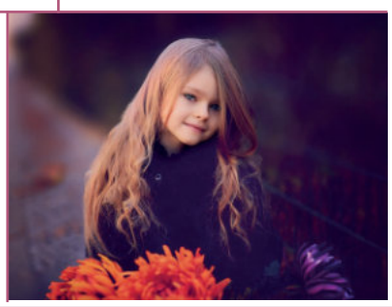

Tel: +44(0) 1562 744022 **Fax:** +44(0) 1562 515343 **Email:** sales@kidderminsterfootwear.com

914 X2031
CW Cobalt Fabric **4**
QW Fuchsia Fabric **4**
4 - 4x9J - 1 2 3 4 4 4 = 18 pairs

915 X2040
CW Navy Fabric **4**
4 - 10x3 - 3 3 3 3 2 2 2
18 pairs

916 SOFIA CROWN
LW Lilac/Pink Fabric **4**
4 - 5x10J - 4 4 4 5 5 2
24 pairs

917 DOC DAISY
JW Pink/Lilac Fabric **4**
4 - 4x10J - 2 4 6 6 3 2 1
24 pairs

918 SA-02 GIRLS
6TW White/Pastel Fabric **4**
TW White/Fuchsia Fabric **4**
4 - SxL - 2 6 4
12 pairs

919 X2038
QW Fuchsia Multi Fabric **4**
4 - 13x5 - 13/1 2/3 4/5
6 9 9
24 pairs

920 MICKEY MOUSE
FW Grey/Black Jersey **4**
4 - 7x1 - 2 3 3 3 3 4 3 3
24 pairs

921 HELLO KITTY SLIPPER 2
JW Pink Fabric **BS**
BS - 10x4
1 pair

922 X2076
JW Pink Fur **BS**
BS - 8/9x1/2
15 pairs

923 X2050
UW Cream Fabric **BS**
BS - 10x4
24 pairs

924 PRINCESS SOPHIA
QW Magenta Fabric **4**
4 - 8x13 - 4 4 4 4 4 4
24 pairs

925 X2089
DW Red Fabric **1, 4, BS**
1 - 3/4x7/8 - 5 8 5
18 pairs
4 - 8/9x1/2 - 2 4 5 5
16 pairs
BS - 3/4x7/8
8 pairs

3x8
8x2

926 X2074
EW Tan Fabric **BS, 4**
BS - 10/11x5/6
15 + 8 pairs
4 - 10/11x5/6 - 2 4 4 4 4
18 pairs

927 X2073
EW Tan/Beige Fabric **4**
FW Grey Fabric **BS**
4 - 10/11x5/6 - 2 4 4 4 4
18 pairs
BS - 10/11x5/6
15 + 8 pairs

928 OLAF CARROT
FW Grey/White Fabric **4, 5, 6, 0**
4 - 4/5x10/11 - 6 5 5 2
18 pairs
5 - 4/5x10/11 - 4 4 5 5
18 pairs
6 - 4/5x10/11 - 4 7 4 3
18 pairs
0 - 4/5x10/11 - 3 5 5 5
18 pairs

929 X2072
BW Brown Fabric **BS**
BS - 10/11x5/6
15 + 8 pairs

930 ANTHONY
ZW Assorted (Navy, Black) **1**
1 - 4x10J - 2 3 3 4 4 4 4
24 pairs

931 DONALD
BF Brown Microfibre **8**
8 - Small
15 Pairs

932 NEWTON MULE
BW Brown Fabric **7**
7 - 7x12 - 1 2 3 3 2 1
12 pairs

933 MONSTER HIGH
AW Black Fabric **4**
4 - 10x2 - 3 3 5 5 4 4
24 pairs

934 A50
CW Navy Fabric **7**
7 - 6x11 - 1 3 5 5 3 1
18 pairs

935 RYAN
AF Black Microfibre **7, 8, BS**
7 - 7x12 - 6 3 4 2
15 pairs
8 - SxXL - 3 3 4 2
12 pairs
BS - S
12 pairs

936 NEWTON RIDLEY
AW Black Fabric **7, 8**
CW Navy Fabric **7**
7 - 7x12 - 1 2 3 3 2 1
12 pairs
8 - 6x11 - 1 2 3 3 2 1
12 pairs

SLIPPERS

937 **X2034**
AW Black Fabric **7**
CW Navy Fabric **7**
7 - 7x12 - 1 4 5 4 3 1
18 pairs

938 **BERTIE**
AM Black PU **BS**
BS - 12
12 pairs

939 **A30**
AW Black Fabric **7**
CW Navy Fabric **7**
7 - 6x11 - 1 3 5 5 3 1
18 pairs

940 **A20**
AW Black Fabric **7**
CW Navy Fabric **7**
7 - 6x11 - 1 3 5 5 3 1
18 pairs

941 **A62**
AW Black Fabric **7**
CW Navy Fabric **7**
7 - 6x11 - 1 3 5 5 3 1
18 pairs

942 **A60**
AW Black Fabric **7**
CW Navy Fabric **7**
7 - 6x11 - 1 3 5 5 3 1
18 pairs

943 **VB-M8**
BW Brown Fabric **7**
7 - 6x11 - 1 4 7 7 4 1
24 pairs

944 **THOMAS**
BW Brown Fabric **7**
CW Navy Fabric **7**
7 - 6x11 - 1 3 6 6 3 1
20 pairs

945 **TOMMY**
NW Burgundy Fabric **7, 8**
7 - 7x11 - 2 5 5 3 1
16 pairs
8 - 6x11 - 1 3 5 4 2 1
16 pairs

946 **ARTHUR**
CW Navy Fabric **BS**
BS - 9x11
10 pairs

947 **CT16001**
AW Black Fabric **1, 7, BS**
1 - 3/4x7/8 - 2 6 4
12 pairs
7 - 7/8x11/12 - 3 6 3
12 pairs
BS - 3/4x9/10
12 pairs

948 **VB-M48**
NW Wine Fabric **7**
7 - 6x11 - 1 4 7 7 4 1
24 pairs

949 **ALBERT**
FW Dark Grey Fabric **7**
7 - 7x11 - 2 5 5 3 1
16 pairs

950 **VB-M45A**
NF Wine Microfibre **7**
7 - 6x11 - 2 4 6 6 4 2
24 pairs

951 **VB-M25**
CW Navy Fabric **7**
7 - 6x11 - 1 4 7 7 4 1
24 pairs

952 **VB-M101A**
CW Navy Fabric **7**
7 - 6x11 - 1 4 7 7 4 1
24 pairs

953 **VB-GAWC1**
NW Wine Fabric **7**
7 - 6x11 - 2 4 6 6 4 2
24 pairs

954 **VB-P7251**
NW Burgundy Fabric **7**
7 - 6x11 - 1 4 7 7 4 1
24 pairs

955 **VB-M93**
NW Wine Fabric **7**
7 - 6x11 - 2 4 6 6 4 2
24 pairs

956 **VB-K4299**
GW Olive Fabric **7**
7 - 6x11 - 2 4 6 6 4 2
24 pairs

957 **VB-P7231**
NW Burgundy Fabric **7**
7 - 6x11 - 2 4 6 6 4 2
24 pairs

Tel: +44(0) 1562 744022 **Fax:** +44(0) 1562 515343 **Email:** sales@kidderminsterfootwear.com

958 BLAST TP
AM Black PU **BS**
TM White PU **BS**
BS - 9 + 16
12 pairs

959 A2124
AM Black Action Leather **8**
TM White Action Leather **7, 8**
7 - 6x11 - 1 2 3 3 2 1
12 pairs
8 - 7x12 - 1 2 3 3 2 1
12 pairs

960 ARGON
TL White Action Leather **BS**
BS - 8 + 11
12 pairs

961 A2123
AM Black Action Leather **0, 7, 9, 10**
TM White Action Leather **7, 8**
7 - 6x11 - 1 2 3 3 2 1
12 pairs
8 - 7x12 - 1 2 3 3 2 1
12 pairs
9 - 7x11 - 1 2 3 3 2
11 pairs
10 - 8x11 - 2 3 3 2
10 pairs
0 - 8x11 - 2 3 3 1
9 pairs

962 SILVER SHADOW
TM Silver PU **BS**
BS - 6x15
12 pairs

963 NEON
AM Black PU **BS1**
TM White PU **BS2**
BS1 - 8x10
12 pairs
BS2 - 12x13
12 pairs

964 HARAKA
TM White/Silver PU **BS**
BS - 8x12
12 pairs

965 LEGEND EZ M FIT
TM White PU **BS**
BS - 8x12
12 pairs

966 XT101
AM Black/Charcoal PU **BS1**
BM Chocolate PU **BS2**
BS1 - 6
1 pair
BS2 - 7
1 pair

967 SQUASH
TM White/Green Leather **BS**
BS - 6x14
12 pairs

968 PENN
AM Black/Silver PU **7**
7 - 41x46 - 1 2 2 2 2 1
10 pairs

969 RSC0064
CW Navy Fabric **7**
7 - 7x11 - 1 2 3 2 1
9 pairs

970 FLIGHT
AW White/Black Fabric **7**
CW White/Blue Fabric **7**
7 - 7x11 - 2 3 4 2 1
12 pairs

971 RSC0061
AW Black Fabric **7**
7 - 7x11 - 1 2 3 2 1
9 pairs

972 RSC0074
CW Navy Fabric **7**
7 - 7x11 - 1 2 3 2 1
9 pairs

973 KL029
NO 10'S AVAILABLE
CM Navy/White PU **BS**
BS - 6x12
36 pairs

974 A0044
CM Navy EVA **7**
FM Grey EVA **7**
7 - 7x11 - 3 4 4 4 3
18 pairs

975 A0043
AE Black EVA **7**
KE Olive EVA **7**
7 - 6x11 - 2 3 6 7 4 2
24 pairs

976 A0053
FM Grey PU **7**
7 - 7x12 - 2 4 6 6 4 2
24 pairs

977 A0054
AM Black PU **7**
7 - 7x12 - 2 4 6 6 4 2
24 pairs

978 A0048
AM Black/White PU **7**
7 - 6x11 - 3 3 5 6 4 3
24 pairs

MENS SHOES

979 BOSTON
AL Black Leather **BS**
CL Navy Leather **BS**
EL Rich Cognac Leather **BS**
NL Burgundy Leather **BS**
UL Ivory Leather **BS**
BS - 5x13 (inc ½ sizes)
1 pair

980 CLAPHAM 2
AL Black Leather **BS**
CL Navy Leather **BS**
EL Rich Cognac Leather **BS**
NL Burgundy Leather **BS**
UL Ivory Leather **BS**
BS - 5x13 (inc ½ sizes)
1 pair

981 CREWE 2
AL Black Leather **BS**
BS - 5x13 (inc ½ sizes)
1 pair

982 BAXTER
AL Black Leather **BS**
CL Navy Leather **BS**
EL Rich Cognac Leather **BS**
NL Burgundy Leather **BS**
UL Ivory Leather **BS**
BS - 5x13 (inc ½ sizes)
1 pair

983 AMOS
AL Black Leather **BS**
BS - 7x13 (inc ½ sizes)
1 pair

984 SWINDON 2
AL Black Leather **BS**
CL Navy Leather **BS**
EL Rich Cognac Leather **BS**
NL Burgundy Leather **BS**
UL Ivory Leather **BS**
BS - 5x13 (inc ½ sizes)
1 pair

985 WATFORD 2
AL Black Leather **BS**
BS - 8x10 (inc ½ sizes)
1 pair

986 ILLINOISE
AL Black Leather **BS**
BS - 7 ½ x13 (inc ½ sizes)
No 11's
1 pair

987 A1109
AL Black Leather **7**
EL Tan Leather **7**
7 - 7x12 - 1 3 3 3 1 1
12 pairs

988 A1110
AL Black Leather **7**
EL Tan Leather **7**
7 - 7x12 - 1 3 3 3 1 1
12 pairs

989 HOPE B
AL Black Leather **7**
7 - 7x12 - 1 2 3 3 2 1
12 pairs

990 A1117
AL Black Leather **7**
7 - 7x11 - 1 3 4 3 1
12 pairs

991 PS506
AL Black Leather **7**
7 - 7x12 - 1 2 3 3 2 1
12 pairs

992 LE054B
AL Black Leather **7**
7 - 7x12 - 1 2 3 3 2 1
12 pairs

993 JOEY
AL Black Leather **7**
7 - 7x12 - 1 2 3 3 2 1
12 pairs

994 A1054
AM Black PU **7**
7 - 7x12 - 1 3 4 3 2 1
14 pairs

995 A1093
AM Black PU **7**
7 - 6x11 - 1 2 3 3 3 2
14 pairs

996 A1044
AM Black PU **7**
7 - 7x12 - 1 3 4 3 2 1
14 pairs

997 A1057
AM Black PU **7**
7 - 7x11 - 2 3 4 3 2
14 pairs

998 A1055
AM Black PU **7**
7 - 7x12 - 1 3 4 3 2 1
14 pairs

999 A1051
AM Black PU **7**
7 - 7x11 - 1 3 4 3 1
12 pairs

Tel: +44(0) 1562 744022 **Fax:** +44(0) 1562 515343 **Email:** sales@kidderminsterfootwear.com

1000 A1044
AM Black PU **7**
7 - 7x12 - 1 3 4 3 2 1
14 pairs

1001 A1116
AM Black PU **7**
7 - 7x12 - 1 3 4 3 2 1
14 pairs

1002 A1043
AM Black PU **7**
7 - 7x12 - 1 3 4 3 2 1
14 pairs

1003 ST PANCRAS 2
AL Black Leather **BS**
EL Rich Cognac Leather **BS**
BS - 5x13 (inc ½ sizes)
1 pair

1004 209621B
AL Black Leather **7, 8**
7 - 6x11 - 1 2 3 3 2 1
12 pairs
8 - 7x12 - 1 2 3 3 2 1
12 pairs

1005 PT-012
AL Black Leather **9**
9 - 7x11 - 2 3 3 2 2
12 pairs

1006 A2122
AL Black Leather **7**
7 - 7x12 - 1 3 3 3 1 1
12 pair

1007 BRADLEY
AL Black Leather **7**
7 - 7x12 - 1 2 3 3 2 1
12 pairs

1008 SA-22
AL Black Leather **7, 8**
7 - 6x11 - 2 2 3 3 1 1
12 pairs
8 - 6x10 - 1 3 3 3 2
12 pairs

1009 A2076
AM Black PU **7**
BM Brown PU **7**
7 - 7x11 - 1 3 4 3 1
12 pairs

1010 A2071
AM Black PU **7**
7 - 7x11 - 2 3 4 3 2
14 pairs

1011 LAMBRETTA 21102
AM Black PU **BS**
BS - 6x12
1 pair

1012 A1094
AP Black Patent **7**
7 - 7x11 - 2 3 4 3 2
14 pairs

1013 A2072
AP Black Patent **7**
7 - 7x11 - 2 3 4 3 2
14 pairs

1014 A2102
BM Brown Brushed PU **7**
7 - 7x12 - 1 3 4 3 2 1
14 pairs

1015 DETROIT
AL Black Leather **BS**
CL Navy Leather **BS**
EL Rich Cognac Leather **BS**
NL Burgundy Leather **BS**
UL Ivory Leather **BS**
BS - 5x13 (inc ½ sizes)
1 pair

1016 PSL146B
AL Black Leather **7**
7 - 7x12 - 1 2 3 3 2 1
12 pairs

1017 RED02B
AL Black Leather **7**
7 - 7x12 - 1 2 3 3 2 1
12 pairs

1018 EUSTON 2
AL Black Leather **BS**
EL Rich Cognac Leather **BS**
BS - 5x13 (inc ½ sizes)
1 pair

1019 TEMPLEMEADS 2
AL Black Leather **BS**
BS - 5½ x13 (inc ½ sizes)
1 pair

1020 PADDINGTON 2
AL Black Leather **BS**
AR Black Patent Leather **BS**
EL Rich Cognac Leather **BS**
BS - 5x13 (inc ½ sizes)
1 pair

MENS SHOES

1021 A2121
AL Black Leather **7**
7 - 7x12 - 1 3 3 3 1 1
12 pairs

1022 A2119
AL Black Leather **7**
7 - 7x12 - 1 2 3 2 1 1
10 pairs

1023 MICHIGAN 3
AL Black Leather **BS**
BS - 8 + 9
6 pairs

1024 A2120
AL Black Leather **7**
BL Dark Brown Leather **7**
7 - 7x12 - 1 2 3 2 1 1
10 pairs

1025 A2143
AM Black PU **7**
EM Tan Brushed PU **7**
7 - 7x12 - 1 2 3 3 2 1
12 pairs

1026 A2133
AM Black PU **7**
EM Tan PU **7**
7 - 7x12 - 1 2 3 3 2 1
12 pairs

1027 209682B
AL Black Leather **7**
7 - 7x12 - 1 2 3 3 2 1
12 pairs

1028 A2125
AM Black PU **7**
7 - 7x12 - 1 3 3 3 1 1
12 pairs

1029 A2103
BM Brown Brushed PU **7**
7 - 7x12 - 1 3 4 3 2 1
14 pairs

1030 EUSTON 3
BL Brown Leather **BS**
BS - 6x11
1 pair

1031 A2141
AL Black Leather **7, 8**
EL Tan Leather **7, 8**
7 - 7x11 - 1 2 3 3 1
10 pairs
8 - 12x14 - 2 2 2
6 pairs

1032 A2140
AL Black Leather **7, 8**
BL Brown Leather **7, 8**
7 - 7x11 - 1 2 3 3 1
10 pairs
8 - 12x14 - 2 2 2
6 pairs

1033 EMBANKMENT
BL Brown Leather **BS**
BS - 6x11
1 pair

1034 A2111
EN Dark Tan Nubuck Leather **7**
7 - 7x12 - 2 3 3 3 2 1
14 pairs

1035 A3069
AS Black Suede Leather **7, BS**
BS Dark Brown Suede Leather **7, BS**
FS Dark Grey Suede Leather **7, BS**
7 - 6x11 - 1 2 3 3 2 1
12 pairs
BS - 6x11
12 pairs

1036 CHALK FARM
AL Black Leather **BS**
BS - 6x12
1 pair

1037 LAMBRETTA CARNABY
ES Roasted Suede Leather **7,8**
SS Beige Suede Leather **9**
7 - 7x12 - 1 2 3 3 2 1
12 pairs
8 - 7x11 - 2 3 4 2 1
12 pairs
9 - 6x11 - 1 2 3 3 2 1
12 pairs

1038 A3056
AN Black Nubuck Leather **7**
EN Tan Nubuck Leather **7**
7 - 7x12 - 1 2 3 2 1 1
10 pairs

1039 VALLOT
SU Beige Synthetic Suede **7**
7 - 8x12 - 1 2 3 1 1
8 pairs

1040 LAMBRETTA REGENT
AS Black Suede Leather **8**
BS Brown Suede Leather **10**
CS Navy Suede Leather **9**
8 - 6x11 - 2 2 2 2 2 2
12 pairs
9 - 6x11 - 2 2 3 3 1 1
12 pairs
10 - 6x10 - 1 2 4 3 2
12 pairs

1041 A3050
AM Black PU **7**
BM Coffee PU **7**
7 - 7x12 - 1 2 3 3 2 1
12 pairs

Tel: +44(0) 1562 744022 **Fax:** +44(0) 1562 515343 **Email:** sales@kidderminsterfootwear.com

1042 **2981C**
AL Black Leather **BS**
BS - 8x12
1 pair

1043 **3483**
AL Black Leather **BS**
BS - 3x6 (including ½ sizes)
1 pair

1044 **2688N**
AL Black Leather **BS**
BS - 5, 6, 12 + 13
1 pair

1045 **3987**
AL Black Leather **BS**
BS - 7x13
1 pair

1046 **1010**
AL Black Leather **BS**
BS - 6x13
1 pair

1047 **3993N**
AL Black Leather **BS**
BS - 5x13
1 pair

1048 **1008**
AL Black Leather **BS**
BS - 5x13
1 pair

1049 **1005**
AL Black Leather **BS**
BS - 5 + 6
1 pair

1050 **3038**
AL Black Leather **BS**
BS - 3, 6, 7 + 13
1 pair

1051 **WOLF FREEZER**
AM Black PU **BS**
BS - 5
1 pair

1052 **A3048 SAFETY**
EL Tan Leather **BS**
BS - 9x10
10 pairs

1053 **3599 SAFETY**
AL Black Leather **BS**
BS - 12
10 pairs

1054 **2025**
AL Black Leather **BS**
BS - 5x13
1 pair

1055 **1009**
AL Black Leather **BS**
BS - 5x13
1 pair

1056 **A2051**
KS Khaki Suede Leather **7, 8**
7 - 7x12 - 1 2 3 2 1 1
10 pairs
8 - 7x11 - 1 2 4 2 1
10 pairs

1057 **SAFEHIKE MID**
BL Brown Leather **BS**
BS - 7 + 8
6 pairs

1058 **SAFEHIKE LOW**
BL Brown Leather **BS**
BS - 7x10
6 pairs

1059 **3425 SAFETY**
AL Black Leather **BS**
BS - 6, 12 + 13
10 pairs

1060 **M27 SAFETY**
AL Black Leather **BS**
BS - 9
10 pairs

1061 **3415 SAFETY**
AL Black Leather **BS**
BS - 12
10 pairs

1062 **A3047 SAFETY**
AS Black Suede Leather **8, BS**
BS Brown Suede Leather **8, BS**
8 - 7x11 - 1 3 3 2 1
10 pairs
BS - 9x10
10 pairs

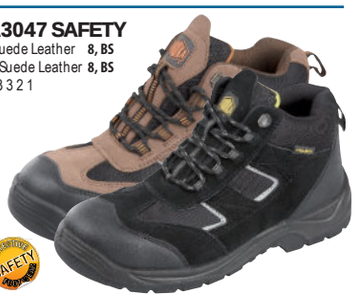

1063 VIPER

WATERPROOF
BL Brown Leather **BS**
BS - 9
6 pairs

1064 COMBAT BOOT

AL Black Leather **BS**
BS - 6x11
1 pair

1065 COMBAT

AL Black Leather/Nylon **BS**
BS - 9
6 pairs

1066 ZEPHYR ZX17

AL Black Leather **BS**
BS - 7x12
1 pairs

1067 WL02 SAFETY

BL Brown Leather **2**
2 - 4x7 - 1 2 2 1
6 pairs

1068 PIONEER SAFETY

AM Black PU **BS**
BM Brown PU **BS**
BS - 6x13
1 pair

1069 01700

AL Black Leather **7**
BL Conker Leather **7**
EL Tan Leather **7**
7 - 7x12 - 1 2 3 2 1 1
10 pairs

1070 1900

AL Black Leather **7, 8**
7 - 7x12 - 1 2 3 2 1 1
10 pairs
8 - 7x11 - 1 3 3 2 1
10 pairs

1071 01800

BL Conker Leather **BS**
BS - 8x10
1 pair

1072 1001

BL Black Leather **BS**
BS - 5x13
1 pair

1073 OAKWALTON

EL Chestnut Leather **7**
NL Bordo Leather **7**
7 - 6x11 - 1 1 2 2 2 1
9 pairs

1074 IDAHO

BL Brown/Light Taupe Leather **BS**
BS - 9 + 10
1 pair

1075 CONDOR

AM Black/Grey PU **BS**
BS - 7x16
6 pairs

1076 RENEGADE

WATERPROOF
GS Graphite/Chartreuse Suede Leather **BS1**
JS Hot Grey/Rose Suede Leather **BS2**
BS1 - 12J
1 pair
BS2 - 10x12J
1 pair

1077 A3027

AM Black PU **7**
BM Brown PU **7**
7 - 7x12 - 1 3 4 3 2 1
14 pairs

1078 A3003

BL Brown Leather **7**
AL Black Leather **7**
EL Light Brown Leather **7**
7 - 7x12 - 1 3 4 3 2 1
14 pairs

1079 DRI-TEC SPORT 300

BM Brown/White PU **BS**
CM Navy/White PU **BS**
TM White/Black PU **BS**
BS - 7½ + 8½
1 pair

Tel: +44(0) 1562 744022 **Fax:** +44(0) 1562 515343 **Email:** sales@kidderminsterfootwear.com

1080 892-66043
AM Black PU **BS**
BS - 5, 6, 6½ + 8
6 pairs

1081 892-66051
AM Black PU **BS**
BS - 5, 6, 6½, 8 + 12
6 pairs

1082 892-66044
AM Black/Grey PU **BS**
BS - 8, 9½ + 5
6 pairs

1083 892-66126
AM Black PU **BS**
BS - 9 + 10
6 pairs

1084 MALVERN SAFETY
AM Black Rubber **BS**
BS - 9
1 pair

1085 P-129SBP SAFETY
LINED
EL Tan Leather **7, BS**
7 - 7x12 - 1 2 3 2 1 1
10 pairs
BS - 7x12
1 pair

1086 S5 RIGGER SAFETY
EL Tan Rubber **BS**
BS - 8x9
6 pairs

1087 892-71050
GM Green PU **BS**
BS - 8
6 pairs

1088 X1013
AM Black Rubber **7**
7 - 7x12 - 1 3 3 3 1 1
12 pairs

1089 MALVERN MENS & BOYS
GM Green Rubber **BS**
BS - 4x12
10 pairs

4x6 -

6½x12 -

1090 DUNLOP
GM Green PVC **BS**
BS - 9
8 pairs

1091 BULLY
AB Black PVC **BS**
GB Green PVC **BS**
BS - 6x12
6 pairs

Black -

Green -

1092 X1087
AB Black/Grey Rubber **7**
7 - 7x11 - 1 2 3 3 1
10 pairs

1093 MALVERN NEW
CM Navy Rubber **BS**
BS - 9
1 pair

1094 X1139
GM Green PVC **BS**
BS - 5x12
10 pairs

1095 LANG
AM Black PU **BS**
GM Green PU **BS**
BS - 6½x12
1 pair

1096 KORT
AM Black PVC **BS**
GM Green PVC **BS**
BS - 3x15 (inc 6 1/2)
1 pair

1097 A3012
AW Black Fabric **7**
7 - 7/8x11/12 - 3 4 3
10 pairs

1098 A3015
FV Grey Nylon **7**
7 - 7x12 - 2 3 3 3 2 1
14 pairs

1099 A3014
AW Black Fabric **7**
BW Brown Fabric **7**
7 - 7/8x11/12 - 3 4 3
10 pairs

WELLINGTONS

STYLE	PAGE	BOX
8.886709	15	221
8.998876	41	742
1001	56	1072
1005	55	1049
1008	55	1048
1009	55	1055
1010	55	1046
1214	12	177
01700	56	1069
01800	56	1071
1900	56	1070
2025	55	1054
3038	55	1050
3415	55	1061
3425	55	1059
3483	55	1043
3599	55	1053
3987	55	1045
130P	40	708
209621B	53	1004
209682B	54	1027
2688N	55	1044
2981C	55	1042
3993N	55	1047
8.561801A	41	748
8.562304A	15	222
892-66043	57	1080
892-66044	57	1082
892-66051	57	1081
892-66126	57	1083
892-71050	57	1087
A0043	51	975
A0044	51	974
A0048	51	978
A0053	51	976
A0054	51	977
A1043	53	1002
A1044	52	996
A1044	53	1000
A1051	52	999
A1054	52	994
A1055	52	998
A1057	52	997
A1093	52	995
A1094	53	1012
A1095	21	336
A1109	52	987
A1110	52	988
A1116	53	1001
A1117	52	990
A20	50	940
A2051	55	1056
A2071	53	1010
A2072	53	1013
A2076	53	1009
A2102	53	1014
A2103	54	1029
A2111	54	1034
A2119	54	1022
A2120	54	1024
A2121	54	1021
A2122	53	1006
A2123	51	961
A2124	51	959
A2125	54	1028
A2133	54	1026
A2140	54	1032
A2141	54	1031
A2143	54	1025
A30	50	939
A3003	56	1078
A3012	57	1097
A3014	57	1099
A3015	57	1098
A3027	56	1077
A3047	55	1062
A3048	55	1052
A3050	54	1041
A3056	54	1038
A3069	54	1035
A50	49	934
A60	50	942
A62	50	941
ALBERT	50	949
AMOS	52	983
ANGRY BIRDS	43	797
ANTHONY	49	930
ARGON	51	960
ARTHUR	50	946
BAGS	43	797
BALLET SHOES - LEATHER	43	786
BALLET SHOES - SATIN	43	785
BAXTER	52	982
BERTIE	50	938
BLAST TP	51	958

STYLE	PAGE	BOX
BOSTON	52	979
BRADLEY	53	1007
BULLY	40	728
BULLY	41	736
BULLY	57	1091
CHALK FARM	54	1036
CHINTZ MULE	38	671
CLAPHAM 2	52	980
COMBAT	56	1065
COMBAT BOOT	56	1064
CONDOR	56	1075
CREWE 2	52	981
CT16001	50	947
CT16008	39	699
DAZZLE	32	552
DENIM MULE	38	672
DETROIT	53	1015
DOC DAISY	49	917
DOLCIS BLANCHE	37	642
DOLCIS ELANA	8	109
DOLCIS EMMA	8	107
DOLCIS LACEY	37	647
DONALD	49	931
DOWN-TOWN	32	564
DRI-TEC SPORT 300	56	1079
DUNLOP	57	1090
EDITH	39	705
EDITH SLIPPER	39	695
EMBANK-MENT	54	1033
EMILY	39	692
EUSTON 2	53	1018
EUSTON 3	54	1030
F00086	38	682
F00087	38	678
F00088	18	276
F00089	18	275
F00090	39	686
F00091	39	684
F00098	39	685
F00104	38	661
F00105	38	665
F00107	38	666
F00108	38	668
F00111	18	278
F00135	38	664
F00137	38	667
F00139	39	687
F00140	38	681
F00141	38	662
F00153	18	274
F00154	18	279
F0766	18	272
F0903	16	235
F10045	34	600
F10057	31	532
F10059	31	533
F10139	26	434
F10158	33	581
F10159	33	574
F10165	31	538
F10253	31	531
F10254	31	541
F10266	16	236
F10278	34	599
F10289	33	584
F10300	32	561
F10308	26	437
F10309	31	545
F10311	38	663
F10314	16	242
F10373	16	241
F10410	34	601
F10414	35	603
F10454	16	240
F10457	32	563
F10467	33	576
F10469	35	612
F10470	35	609
F10471	35	620
F10473	11	149
F10474	11	148
F10475	35	608
F10476	34	595
F10492	16	238
F10511	34	596
F10539	35	621
F10546	35	613
F10548	35	616
F10556	33	585

STYLE	PAGE	BOX
F10560	16	239
F10562	37	654
F10567	37	657
F10573	32	558
F10576	31	542
F10577	35	611
F10578	34	598
F10579	33	575
F10580	33	580
F10582	33	572
F10583	33	577
F10584	34	593
F10586	35	614
F10588	16	234
F10592	31	543
F10593	31	544
F10598	11	153
F10599	11	147
F10624	11	146
F10626	36	636
F10645	37	659
F10646	37	658
F10651	11	145
F10652	33	571
F10662	37	655
F10695	34	592
F10723	11	151
F10724	11	150
F10725	11	152
F10726	36	633
F10727	37	651
F10728	36	630
F10729	36	632
F10730	36	631
F10731	36	629
F10733	11	158
F10737	11	155
F10738	11	156
F10741	11	157
F10747	37	652
F10752	35	615
F10753	35	618
F10754	35	606
F10760	35	605
F10763	35	607
F10765	35	604
F10766	11	160
F10768	35	619
F10769	37	653
F10771	26	435
F10772	38	680
F10773	37	649
F10774	37	650
F10775	35	617
F10776	36	628
F10778	37	645
F10780	37	641
F10793	37	648
F10797	37	656
F10822	18	277
F10825	36	637
F10826	37	660
F10827	33	586
F10829	34	594
F10830	36	639
F10831	37	644
F10832	11	159
F10833	34	597
F10834	34	587
F10835	32	566
F10836	34	591
F10837	33	579
F10838	34	588
F10839	34	589
F10840	36	638
F10841	34	590
F10842	36	634
F10843	36	635
F10844	18	273
F10845	32	567
F10847	36	627
F10848	32	559
F10849	36	626
F10850	36	625
F10851	31	550
F10852	31	549
F10853	32	560
F10854	32	555
F1579	36	624
F1690	33	578
F1708	32	553
F1715	33	573
F1723	33	569
F1749	32	562
F1925	33	570
F1973	34	602
F4334	15	223
F4357	14	202
F4358	4	40
F4360	17	262

STYLE	PAGE	BOX
F4364	4	37
F4364	17	250
F4367	6	71
F4386	5	55
F4389	5	54
F4396	20	313
F4410	5	69
F4416	2	12
F4418	6	75
F4419	6	74
F4421	9	117
F50012	9	118
F50042	6	79
F50063	18	267
F50087	14	204
F50092	6	77
F50125	6	84
F50154	6	82
F50159	6	78
F50174	7	86
F50191	15	227
F50192	6	81
F50194	14	209
F50202	17	256
F50223	14	203
F50227	14	205
F50230	3	22
F50242	6	73
F50243	5	66
F50274	17	258
F50308	6	83
F50311	5	58
F50315	2	18
F50322	2	1
F50324	2	19
F50325	2	20
F50330	5	56
F50333	16	244
F50336	4	39
F50343	3	21
F50348	2	2
F50352	7	92
F50354	4	36
F50355	4	44
F50360	4	48
F50366	8	105
F50373	9	115
F50377	2	3
F50379	2	4
F50385	17	248
F50394	6	80
F50402	17	249
F50403	17	247
F50454	4	49
F50480	2	13
F50492	6	76
F50506	17	246
F50534	10	129
F50539	2	9
F50542	8	98
F50552	10	141
F50554	8	108
F50558	4	38
F50561	9	121
F50563	8	101
F50566	2	15
F50568	2	16
F50575	2	10
F50600	4	51
F50613	2	14
F50623	8	104
F50633	4	47
F50634	10	137
F50642	10	138
F50648	10	139
F50670	7	93
F50675	4	41
F50678	3	24
F50680	7	91
F50681	8	97
F50682	10	130
F50683	9	116
F50686	8	99
F50688	3	27
F50690	10	131
F50693	9	111
F50694	5	59
F50696	20	314
F50699	10	144
F50700	10	143
F50704	5	62
F50705	5	67
F50706	4	43
F50708	5	65
F50711	5	63
F50730	10	125
F50736	4	53
F50739	4	52
F50748	8	102
F50764	8	110

STYLE	PAGE	BOX
F50790	4	46
F50790	15	224
F50799	2	6
F50841	4	42
F50849	4	50
F50850	7	94
F50851	7	88
F50853	10	133
F50854	8	103
F50855	10	140
F50857	8	100
F50858	7	90
F50860	5	68
F50861	7	85
F50862	7	89
F50863	4	45
F50865	5	64
F50866	5	60
F50867	5	61
F50868	6	72
F50869	7	96
F50872	7	95
F50873	10	132
F50874	2	17
F50875	9	122
F50876	9	120
F50878	10	126
F50879	7	87
F50886	10	136
F50887	10	134
F50890	9	124
F50897	9	112
F50898	9	123
F50899	9	114
F50918	9	113
F50924	9	119
F50929	3	23
F50938	3	35
F50939	3	25
F50940	3	26
F50941	3	31
F50944	3	34
F50946	3	28
F50948	2	7
F50949	2	11
F50950	3	32
F50951	3	33
F50952	5	57
F50956	2	5
F50957	3	29
F50958	2	8
F50959	10	135
F50960	8	106
F50961	10	127
F50962	10	128
F5477	17	260
F5678	17	261
F5929	3	30
F5949	10	142
F6023	37	646
F6024	37	643
F6025	37	640
F6026	32	556
F6027	32	565
F6030	32	557
F7046	20	302
F7047	18	264
F7048	22	357
F7051	19	287
F7052	18	265
F7053	21	333
F7070	19	282
F7071	19	285
F7072	19	284
F7073	19	288
F7078	19	295
F7081	19	292
F7086	19	296
F7092	19	283
F7093	19	281
F7095	19	298
F7096	19	286
F7099	19	280
F7100	20	304
F7121	20	301
F7132	20	316
F7133	20	317
F7134	21	326
F80027	16	237
F80037	25	420
F80043	23	363
F80090	25	421
F80093	21	335
F80107	22	341
F80108	22	340
F80113	21	332
F80116	25	433
F80122	23	375
F80138	22	347
F80167	25	416

STYLE	PAGE	BOX
F80169	24	408
F80171	22	337
F80172	22	342
F80179	23	382
F80183	25	423
F80184	24	385
F80186	23	362
F80189	18	270
F80191	20	306
F80194	20	310
F80196	22	350
F80198	25	410
F80200	25	429
F80201	24	407
F80216	19	297
F80220	21	320
F80223	20	311
F80232	24	401
F80267	22	358
F80268	20	308
F80269	20	303
F80272	20	307
F80273	24	393
F80274	24	394
F80275	25	419
F80278	25	430
F80279	24	388
F80280	25	431
F80281	23	379
F80282	25	414
F80290	25	427
F80292	24	398
F80294	20	312
F80296	23	360
F80297	23	364
F80298	23	374
F80299	23	366
F80300	25	413
F80303	23	361
F80305	24	389
F80307	24	402
F80308	23	371
F80309	24	404
F80310	23	378
F80311	23	376
F80316	23	380
F80317	24	406
F80319	23	377
F80320	23	368
F80321	23	383
F80322	24	395
F80323	25	418
F80324	23	369
F80325	24	400
F80326	24	390
F80327	23	370
F80328	19	290
F80329	24	403
F80331	19	299
F80332	20	300
F80333	24	399
F80334	23	372
F80335	23	381
F80348	19	289
F80351	19	294
F80353	18	266
F80359	19	291
F80363	24	396
F80364	25	417
F80366	21	319
F80367	19	293
F80371	18	269
F80373	23	384
F80374	24	405
F80376	24	392
F80377	21	323
F80381	25	412
F80383	25	415
F80385	24	387
F80386	24	391
F80387	24	397
F80388	25	409
F80391	25	432
F80395	25	411
F80396	24	386
F80397	25	425
F80398	25	428
F80408	21	321
F80409	21	318
F80416	21	331
F80418	23	373
F80419	23	365
F80420	23	367
F80421	21	324
F80422	21	327
F80423	21	328
F8658	22	338
F8829	25	424
F8857	22	343
F8864	25	422

Tel: +44(0) 1562 744022 **Fax:** +44(0) 1562 515343 **Email:** sales@kidderminsterfootwear.com

STYLE	PAGE	BOX
F8962	21	325
F8976	25	426
F8982	20	305
F8984	22	344
F8991	21	322
F8998	21	329
F8999	21	330
F90008	22	353
F90010	29	504
F90011	22	349
F90020	29	507
F90021	27	458
F90022	29	508
F90023	28	482
F90024	29	491
F90026	29	502
F90032	29	492
F90033	29	493
F90048	29	499
F90049	27	455
F90050	29	498
F90052	35	610
F90056	27	456
F90057	28	483
F90058	28	485
F90059	26	444
F9567	17	253
F9586	22	346
F9588	22	352
F9590	29	494
F9602	30	514
F9603	30	528
F9643	28	475
F9655	28	476
F9657	28	481
F9663	29	510
F9664	31	537
F9665	27	469
F9666	29	505
F9672	27	464
F9673	28	484
F9674	28	474
F9675	28	473
F9698	30	529
F9699	30	527
F9725	17	251
F9726	17	259
F9728	22	355
F9731	27	465
F9732	27	460
F9736	30	516
F9737	30	517
F9745	28	488
F9747	30	523
F9751	17	252
F9752	30	515
F9753	30	524
F9754	30	519
F9755	30	525
F9756	30	518
F9757	27	466
F9761	22	356
F9766	17	254
F9770	27	463
F9775	28	489
F9784	31	547
F9793	31	548
F9804	31	534
F9805	30	513
F9806	26	438
F9807	26	450
F9808	27	467
F9809	26	447
F9810	26	440
F9811	31	546
F9812	29	503
F9814	26	446
F9818	22	354
F9819	22	351
F9823	27	454
F9824	26	448
F9839	22	348
F9840	17	255
F9842	22	345
F9869	22	359
F9879	27	472
F9888	28	480
F9890	27	470
F9905	27	457
F9910	29	497
F9922	26	445
F9938	27	471
F9947	31	535
F9948	29	506
F9949	31	536
F9950	26	452
F9951	26	451
F9952	27	459
F9959	27	461
F9960	27	462

STYLE	PAGE	BOX
F9962	22	339
F9963	26	441
F9964	28	479
F9965	26	443
F9983	26	439
F9984	26	436
F9985	29	495
F9986	29	509
F9987	28	478
F9988	27	468
F9989	26	442
F9990	26	453
F9992	26	449
F9994	28	487
F9999	28	486
FLIGHT	51	970
GRACE	39	706
GUSSET PLIMS	43	796
H0152	45	847
H0178	45	846
H0251	45	843
H0278	45	844
H1065	16	229
H1066	16	230
H1067	16	232
H1072	16	231
H1074	47	887
H1077	47	885
H1085	45	836
H1089	47	884
H1090	45	837
H1090	47	886
H1092	48	896
H1101	47	888
H1105	47	889
H2198	43	779
H2293	47	878
H2298	45	830
H2301	46	853
H2304	46	851
H2305	46	856
H2334	46	849
H2335	46	861
H2336	43	774
H2341	43	775
H2344	46	852
H2346	45	834
H2347	45	832
H2353	47	875
H2354	46	860
H2355	46	866
H2365	48	910
H2374	47	883
H2375	47	876
H2378	43	773
H2392	47	880
H2409	47	882
H2410	47	877
H2418	48	901
H2422	43	778
H2423	43	777
H2424	43	776
H2427	47	871
H2428	47	874
H2429	46	863
H2430	47	873
H2435	44	815
H2438	46	854
H2439	46	850
H2441	46	869
H2443	45	835
H2445	45	829
H2446	45	827
H2448	47	879
H2455	48	911
H2456	48	906
H2457	48	902
H2458	48	903
H2459	48	904
H2460	48	905
H2464	48	900
H2465	44	818
H2467	48	899
H2469	48	907
H2472	48	909
H2473	46	859
H2474	46	858
H2475	46	862
H2482	45	828
H2483	46	855
H2484	47	881
H2485	47	872
H2487	46	857
H2488	46	867
H2489	46	864
H2504	48	913
H2507	46	865
H2508	46	870
H2545	46	868

STYLE	PAGE	BOX
H3019	45	839
H3027	44	819
H3029	43	783
H3031	43	780
H3032	43	784
H3033	43	782
H3034	44	824
H3035	44	820
H3036	44	823
H3037	44	822
H3045	48	892
H3046	48	897
H3048	43	781
H3056	48	898
H3057	47	891
H3066	48	895
H3067	48	894
H3068	48	893
H3069	44	817
H3071	44	816
H3072	47	890
H4048	41	746
H4054	42	761
H4061	42	758
H4066	41	743
H4067	41	741
H4069	41	740
H4071	41	738
H4072	41	744
H4086	42	759
H4087	16	233
H4087	42	760
H4089	40	711
H4093	45	833
H4097	42	752
H4099	42	750
H4101	42	751
H4102	42	754
H4112	41	747
H4127	48	908
H4141	42	755
H4142	42	756
H4143	42	753
H4147	48	912
H4161	42	763
H4174	42	765
H5016	42	770
H5025	42	772
H5026	40	712
H5034	42	762
H5035	42	766
H5067	42	764
H5068	42	767
H5072	42	768
H5082	42	769
H5083	42	771
H5084	42	757
HARAKA	51	964
HEART	12	165
HEART	40	718
HEART	41	732
HELLO KITTY SLIPPER 2	49	921
HOPE B	52	989
IDAHO	56	1074
ILLINOISE	52	986
JOEY	52	993
KALI XT	20	315
KL029	51	973
KORT	57	1096
L2240	31	530
L2271	29	490
L2273	29	500
L2276	29	496
L2278	29	501
L2280	28	477
L2280	30	511
L2979	31	540
L2983	31	539
L2989	30	526
L2990	30	522
L2991	30	521
L2993	30	520
L2997	30	512
L3412	32	554
L3413	32	551
L3414	36	622
L3415	33	582
L3418	33	583
L3856	33	568
L3879	36	623
L8629	11	154
L9342	6	70
LACE TO LACE	43	794
LAMBRETTA 21102	53	1011
LAMBRETTA CARNABY	54	1037

STYLE	PAGE	BOX
LAMBRETTA REGENT	54	1040
LANG	57	1095
LE054B	52	992
LEAGUE PRO JR	43	788
LEGACY	20	309
LEGEND EZ M FIT	51	965
LS20	39	702
LS30	39	703
M27	55	1060
MALVERN BOYS	57	1089
MALVERN MENS	57	1089
MALVERN NEW	57	1093
MALVERN SAFETY	57	1084
MANDY	39	704
MICHIGAN 3	54	1023
MICKEY MOUSE	49	920
MINIONS SCHOOL OF MAYHEM	44	821
MINNIE CLASSIC	43	797
MINNIE LIPSTICK	43	797
MONSTER HIGH	49	933
MONSTER INC	43	797
N0048	45	842
N1034	44	806
N1077	44	800
N1088	44	799
N1094	44	798
N1095	44	811
N1109	44	803
N1110	44	802
N1111	44	805
N1115	44	801
N1116	44	807
N1117	44	804
N1119	44	808
N2005	44	809
N2011	41	749
N2012	41	745
N2041	44	810
N2042	44	814
NEON	51	963
NEW MOON	15	225
NEWTON MULE	49	932
NEWTON RIDLEY	49	936
OAKWAL-TON	56	1073
OLAF CARROT	49	928
OLAF CHILLING-HAM	40	710
OXFORD PLIMS	43	792
P-129SBP	57	1085
PADDING-TON 2	53	1020
PENN	51	968
PEPPA PIG	43	797
PIONEER	56	1068
PLANES	43	797
POLKADOT	38	669
PRINCESS SOPHIA	49	924
PROFILE	21	334
PS506	52	991
PSL146B	53	1016
PT-012	53	1005
PTXL010	39	698
RAFFERTY	18	263
RED02B	53	1017
RENEGADE	56	1076
RSC0061	51	971
RSC0064	51	969
RSC0074	51	972
RYAN	49	935
S5 RIGGER	57	1086
S6	39	693
SA-02	49	918
SA-22	53	1008
SAFEHIKE LOW	55	1058
SAFEHIKE MID	55	1057
SILVER SHADOW	51	962

STYLE	PAGE	BOX
SLEEPHHH CLAIRE	39	696
SOFIA CROWN	49	916
SPIDERMAN HEAD	43	787
SPIDERMAN WEBSTRING	45	841
SQUASH	51	967
ST PAN-CRAS 2	53	1003
STAR WARS FAIRVIEW	45	840
SV1	43	795
SWINDON 2	52	984
SYLVIA	38	670
TAP SHOES - CANVAS	43	789
TAP SHOES - PU	43	790
TEMPLE-MEADS 2	53	1019
THOMAS	50	944
TOMMY	50	945
TRANS-FORMERS	43	797
VALLOT	54	1039
VB-GAWC1	50	953
VB-K4299	50	956
VB-M101A	50	952
VB-M25	50	951
VB-M45A	50	950
VB-M48	50	948
VB-M8	50	943
VB-M93	50	955
VB-P7231	50	957
VB-P7251	50	954
VIPER	56	1063
WATFORD 2	52	985
WL02	56	1067
WOLF FREEZER	55	1051
X0001	18	271
X0001	45	825
X0002	18	268
X0002	45	826
X0006	45	831
X0007	45	838
X1013	57	1088
X1031	40	721
X1034	40	720
X1035	40	723
X1038	40	726
X1038	41	737
X1044	13	189
X1046	12	178
X1055	16	243
X1059	40	717
X1062	12	161
X1062	40	716
X1062	41	729
X1079	13	181
X1087	57	1092
X1090	13	191
X1103	12	172
X1106	12	162
X1109	12	167
X1116	13	199
X1118	40	715
X1129	14	207
X1131	12	180
X1139	57	1094
X1140	13	198
X1142	12	168
X1148	13	197
X1150	12	171
X1152	15	218
X1159	12	166
X1160	12	175
X1161	12	174
X1163	12	173
X1164	15	220
X1165	15	219
X1166	13	193
X1167	40	727
X1167	41	735
X1169	13	196
X1170	13	194
X1171	13	188
X1172	40	719
X1172	41	730
X1173	12	170
X1173	13	182
X1174	40	724
X1174	41	731
X1177	12	179
X1178	14	200
X1186	14	206
X1187	14	215
X1188	40	709
X1189	40	722

STYLE	PAGE	BOX
X1189	41	733
X1191	12	164
X1192	13	187
X1193	13	192
X1194	13	186
X1195	14	208
X1196	15	226
X1197	14	211
X1198	40	725
X1198	41	734
X1209	13	185
X1210	13	190
X1211	14	214
X1213	14	210
X1214	12	176
X1215	14	213
X1217	14	212
X1219	13	195
X1220	15	228
X1223	14	217
X1225	14	216
X1226	12	169
X1228	12	163
X1229	40	713
X1230	40	707
X1234	17	257
X1236	14	201
X1244	13	183
X1253	13	184
X1253	40	714
X2015	39	694
X2016	39	700
X2018	39	691
X2026	39	697
X2027	39	701
X2031	49	914
X2034	50	937
X2035	39	690
X2038	49	919
X2040	49	915
X2050	49	923
X2072	49	929
X2073	49	927
X2074	49	926
X2076	49	922
X2081	39	689
X2089	49	925
X2093	38	683
X2095	38	676
X2098	38	674
X2099	38	679
X2100	38	675
X2101	38	673
X2102	38	677
X3014	45	848
X3015	45	845
X4002	16	245
X4007	41	739
XCSG47	43	791
XT101	51	966
XT115EZJR	44	813
XT115JR	44	812
YSG2703	43	793
ZEPHYR ZX17	56	1066
ZH-05	39	688

SHOWROOMS AND OFFICES

NEW ROAD,
KIDDERMINSTER,
WORCS
DY10 1AL
TEL: +44(0)1562 744 022
FAX: +44(0) 1562 515 343

WATERFOOT CASH & CARRY

BACUP ROAD
WATERFOOT
ROSSENDALE
LANCS
BB4 7HF
TEL: 01706 211 359
FAX: 01706 830 942

TO ORDER

TEL: +44 (0)1562 744 022

WWW.KIDDERMINSTERFOOTWEAR.COM

SALES@KIDDERMINSTERFOOTWEAR.COM
EXPORT@KIDDERMINSTERFOOTWEAR.COM
INFO@KIDDERMINSTERFOOTWEAR.COM

Please visit our website to obtain your password to receive full stocklists and our latest offers and promotions.

*The prices quoted in this brochure are valid as of time of print, but unavoidable increases in raw materials &/or duty, tax currency, may force us to increase prices during the life of this brochure. Shoe colours reproduced are as accurate as technical printing limitations will allow.

About us

Kidderminster Footwear was established in 1865 by a skilled shoemaker from Northampton, England, with close ties to London Fashion. The family business is now one of the largest trade suppliers of quality fashion footwear in the UK and overseas.

We supply trade customers from independent stores to UK multiples and overseas retailers as well as multinational store groups in both northern and southern hemispheres. Operating from our 200,000 square foot Distribution Centre in Kidderminster and our large distribution centre in Stafford, we are well placed to supply all of your footwear needs, with quick delivery and quality service.

Our extensive footwear ranges are constantly updated with international fashion trends, in the latest styles and colours. Several million pairs available from stock at any one time, covering categories from girls/boys to ladies/mens, boots, shoes, sandals, high fashion, comfort, safety, wellingtons, slippers and more.

If you want to refresh your retail store or expand your E business you can select from a huge stock range of different styles in the quantities that you need, to give your customers a much wider selection with a completely new look and at a low cost.

If you are looking for a reliable supplier, with 40 years' experience in China and the Far East, we may be the perfect choice. Our experience enables us to also supply the very latest styles on a 'made to order private label' basis at competitive prices and offer help and advice where needed.

There is a constant flow of new trends coming through our Kidderminster show rooms. Many buyers visit Kidderminster knowing they will see the very latest styles and always something new and different. There is no pressure to buy, we are still a family business here to serve and everyone is welcome!

We exhibit twice yearly at the International Footwear exhibitions in Milan, Riva del Garda, Moda Birmingham and now in Las Vegas as well as many smaller regional shows. Please visit us at the exhibitions or Kidderminsters showrooms or order direct from our catalogue or website (www.kidderminsterfootwear.com). See our offers of thousands of fashionable, stunning and unique designs that are desirable and chic, with fast turnaround, rapid delivery, easy ordering and competitive prices.

Contact us today for all your footwear needs!